LH1.B55
00111309

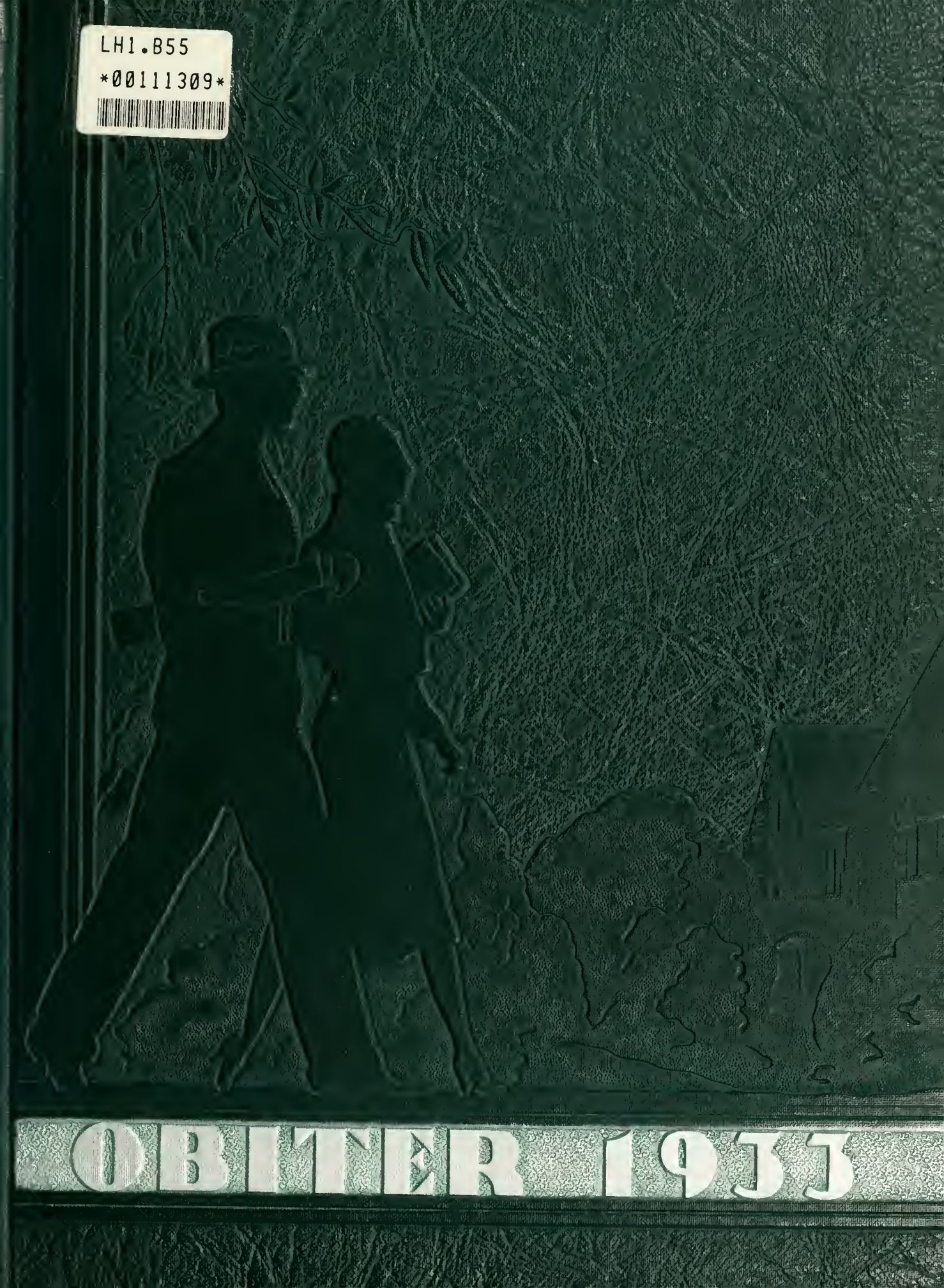

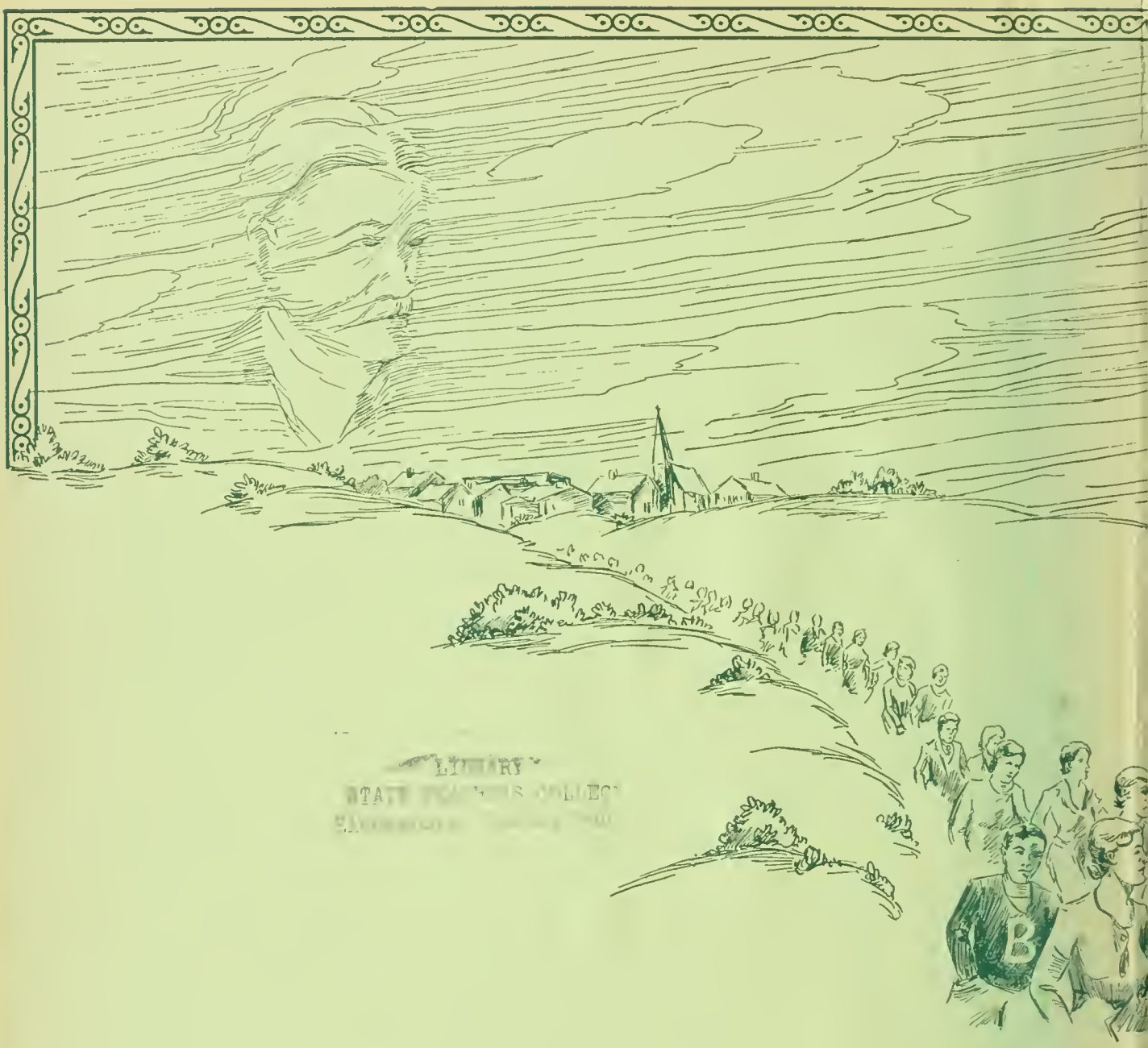

LIBRARY
STATE NORMAL COLLEGE

EX LIBRIS

THE 1933 OBITER

BLOOMSBURG, PENNSYLVANIA

VOLUME SEVENTEEN

copyright
1933
CARL G.
RIGGS,
Editor
WOODROW
HUMMEL.
Business Mgr.

LH1.B55
00111309

OBITER

BLOOMSBURG
STATE TEACHERS
COLLEGE

annual
publication
of the
senior
class

1933

FOREWORD

To be able to take life's problems as they come, and turn them to the ultimate advantage of society through one's own self is a quality of inestimable value, one which every teacher should consider as of prime importance in guiding those in his care.

This book, then, which pictures our Bloomsburg experiences might well follow such a plan, for its very name, "Obiter Dictum," (spoken by the way), implies taking each of life's problems as it appears, each of life's little events as they happen. So we have built the 1933 OBITER, with due consideration for artistry and balance, on the sequence of the events and activities carried out this year at Bloomsburg.

DEDICATION

It is with feelings of deepest gratitude and admiration that we dedicate this seventeenth volume of the Obiter to Miss Ethel A. Ranson, who has served Bloomsburg so devotedly in the capacities of Training Teacher in Junior High School Mathematics, Assistant Dean of Women, Instructor in Mathematics, and Assistant Dean of Women in charge of Day Girls. She has taught us to accept the conditions in life's problems in the same way that we must accept the conditions in mathematics problems, and to use those facts as a basis for development and improvement.

96125

CONTENTS

FALL

WINTER

SPRING

SUMMER

FALL

Administration

Football

Cross Country

Maroon and Gold Band

Freshmen

FALL

A chill is on the morning air,
  The night much longer seems,
And, oh, the pleasure of a hearth
  And carefree youthful dreams!

The autumn wind is not unkind
  When shadows softly play
Upon a heart whose flames reflect
  A mellow yesterday.

J. George Brueckmann, Jr.

Old Friends Meet

Taxi ?

Between Halves "Prof." Was Asked To Turn His Back Why?

The Band Pepped up The Games

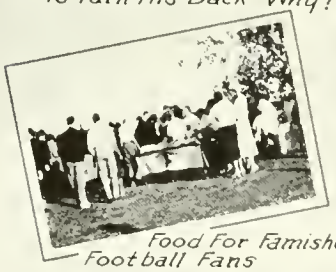

Food For Famished Football Fans

'Frosh' With North Hall's Laundry

The Frosh in a Snake Dance

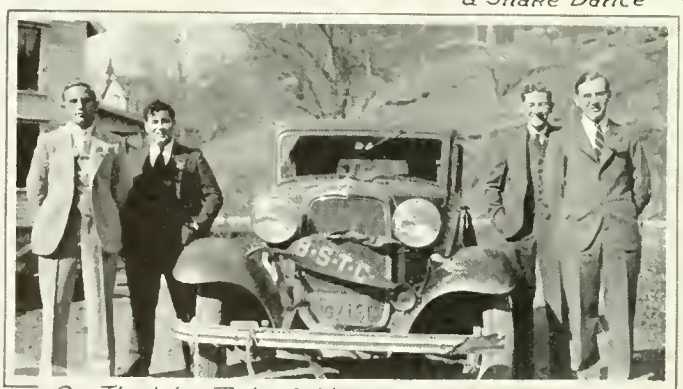

On The Way To Lock Haven Yes, We got Wet

It is a great pleasure to extend congratulations on behalf of our Board of Trustees and of our Faculty to the Class of 1933. In the years to come as you look back on your college life at Bloomsburg I am sure you will increasingly recognize the meaning of this opportunity for making friends and for securing professional training. I can only remind you that it is a tradition at Bloomsburg that the latch string is always on the outside.

Francis B. Haas

Dear Class of 1933:

It has been my pleasant duty to watch the progress of this class through its years of training and to advise the ones back home of all the fine records set up by its members in both a scholastic and citizenship capacity.

You may think that you are about to be placed in a tough spot, but remember that you have at your command youth and a trained mind. While the business life about us may be changing "swifter than the shadow of a tree," remember that while youth is adaptable, you need not sacrifice high ideals of honor and integrity to fit into the present scheme of life. The world needs men and women who will meet it unafraid; ready to face its difficulties, solve its problems, and share its rewards. I believe you can do this. Come back and tell us all about it.

In the meantime—here's wishing each of you long life, happiness, and the best of luck!

W. B. Sutliff.

To the Seniors:

Each year the College receives new members into its community life; each year it sends its graduates into the larger community outside. In the years between, the College strives to help individuals find themselves in the varied experiences of the campus and fit themselves for happy and successful living in the profession which they have chosen.

When you as Seniors graduate from the smaller community to commence life in the larger, the College will give you its congratulations and best wishes. As a class and as individuals you have made your mark upon the College. We hope and expect that you may be able also to leave your impress upon the larger community of which you will soon be a part.

Marguerite W. Kehr.

I am happy to have this opportunity to extend heartiest congratulations to the graduating class of 1933. They have made significant and marked contributions to the history, legends, and traditions of Bloomsburg State Teachers College.

It is my earnest wish that the members of the class of 1933 will receive and enjoy the marks of success they so richly deserve and, furthermore, I hope that they will frequently find it possible to return to the scenes of their undergraduate days as members of the Bloomsburg Alumni.

John C. Koch.

Board of Trustees

A. Z. Schoch, President - - -	Bloomsburg
Paul E. Wirt, Vice President -	Bloomsburg
J. L. Townsend, Secretary - -	Bloomsburg
Harry S. Barton - - -	Bloomsburg
Fred W. Diehl - - - -	Danville
Albert W. Duy - - - -	Bloomsburg
Dr. E. A. Glenn - - - - -	Berwick
David L. Glover - - - - -	Mifflinburg
Effie Llewellyn - - - -	Elysburg

Executive Committee

A. Z. Schoch, *Chairman*

J. L. Townsend, Secretary

Fred W. Diehl

A. W. Duy

Paul E. Wirt

The Faculty

H. A. ANDRUSS

Director, Department of Commerce

University of Oklahoma, Norman, Oklahoma, A.B.; University of Oklahoma, Certificate in Public and Private Business; Northwestern University, Chicago, M.B.A.; Graduate work, ibid.

Head of Commerce Department, Ponca City High School, Ponca City, Oklahoma; Instructor and Lecturer, Northwestern University School of Commerce, Chicago and Evanston, Illinois; Instructor and Supervisor, Department of Commerce, State Teachers College, Indiana, Pa.

MRS. LUCILE J. BAKER

Training Teacher, Grade III

Western State College, Gunnison, Colorado, A.B.; Pestalozzi-Froebel School, Chicago, Ill., Student; Columbia University, A.M.

Teacher, Telluride, Colorado; Critic Teacher, Angola, Indiana; Critic Teacher, Dillon, Montana.

THORNLEY W. BOOTH

Health Education

Graduate, Int. Y. M. C. A. College, Springfield, Mass.; P.B.E., ibid; M.P.E., ibid.

Supervisor Physical Education, Rockland County, N. Y.; Supervisor and Coach, Nyack, N. Y.; Supervisor and Coach, Lansford, Pa.

GEORGE C. BUCHHEIT

Assistant Dean of Men
Health Education, Coach

Hillsdale College; University of Illinois; University of Kentucky, B.S. in C.E.; Columbia University, M.A. in P.E.; Faculty, Teachers College, Columbia University, Summer, 1932.

Coach Basketball and Track, Assistant Coach Football, University of Kentucky, 1919-1924; Assistant Coach Football, Coach Basketball and Track, Duke University, 1924-1931; Assistant Athletic Director, Duke University, 1928-1931.

MAUD CAMPBELL

Education

Chicago University, Ph.B.; Columbia University, M.A.

Teacher, Des Moines, Iowa; Vancouver, Washington; Elementary Principal, Newton, Iowa.

HELEN F. CARPENTER

Training Teacher, Grade IV

Graduate, State Normal School, Bloomsburg; State Teachers College, DeKalb, Ill.; Teachers College, Columbia University, B.S., M.A.

Teacher, Primary Grades, Bloomsburg Public Schools; Assistant Critic Teacher, State Teachers College, DeKalb, Illinois; Training Teacher, State Teachers College, Bloomsburg, Pa.

BLANCHE E. CATHCART

Supervisor, Primary Practice

Teachers College, Columbia University, B.S., M.A.

Principal and Teacher, Battle Creek, Michigan; Mount Clemens, Michigan; Supervisor Student Teaching, State Teachers College, Farmville, Va.

ROBERT E. CLARK

Voice

Simpson Conservatory of Music; University of Iowa, Private Instruction; Chicago Musical College; Operatic Dramatics with Mr. Luther and Victor Herbert, New York City.

Director of Musical Activities during the War at Blue Ridge, S. C., and Columbia University; Training Song Leaders, Y. M. C. A. and Industries, San Francisco; Operated School of Music, Los Angeles, California.

EDITH DILKS

English, Handwriting

Graduate of State Normal School, Glassboro, N. J.; Rutgers University, B.S., Ed.M.; Graduate work, New York University.

Teacher in New Jersey rural and city schools, principal; Supervisor, Instructor in New Jersey State Summer School; Instructor in State Teachers College, Shippensburg, Pa.

RUTH A. EISMANN

Assistant Librarian

Flora Stone Mather College, Western Reserve University, B.S., School of Library Science, Western Reserve University, Librarian's Certificate; University of Michigan, B.A. Ed.

HOWARD F. FENSTEMAKER

Foreign Languages

Graduate, State Normal School, Bloomsburg; University of Michigan, A.B.; Graduate work, University of Pennsylvania; New York University.

Principal Elementary Schools, Dallas Township, Luzerne County, Pa.; Principal, Chestnut Street Building, Berwick, Pa.; Teacher, High School and Junior College, Highland Park, Michigan.

JOHN J. FISHER

Psychology, Measurements

Goshen College, Goshen, Indiana, A.B.; Indiana University, M.A.; Harrison Fellow, University of Pennsylvania; Graduate work, Columbia University.

Teacher, Goshen College; Manchester College, Summer Session; Indiana University, Summer Session.

WILLIAM C. FORNEY

Commerce

Temple University, B.S.; New York University, M.A.

Head of Commercial Department, Easton High School, Easton, Pa.

ANNA GARRISON

Training Teacher, Grade V

Graduate, State Normal School, Bloomsburg; Columbia University, B.S.; ibid, M.A.

Teacher, Berwick; Training Teacher, Bloomsburg.

FRANCIS B. HAAS

President

Graduate, School of Pedagogy, Philadelphia; Temple University, B.S.; University of Pennsylvania, M.A.; Temple University, Ph.D.

Director, Administration Bureau, Department of Public Instruction, Harrisburg, Pa.; Deputy State Superintendent of Public Instruction; State Superintendent of Public Instruction.

D. S. HARTLINE

Science

Graduate, State Normal School, West Chester; Lafayette College, A.B.; ibid, A.M.; Graduate work, University of Heidelberg, Germany; University of Bonn, Germany; New York University.

Teacher, Berks County; Elementary Principal, Glendale; Head, Department of Manual Training, State Normal School, Bloomsburg; Department of Science, State Normal School, Bloomsburg.

MAY T. HAYDEN

Director, Kindergarten-Primary Education

High School and Junior College, Edmonton, Alberta; State College, Pulman, Wash., B.A.; Columbia University, M.A.

Grade Principal, Lewiston, Idaho; Elementary School Supervisor, Lewiston, Idaho; Critic Teacher and Primary Supervisor, Dillon, Mont.

EDNA J. HAZEN

Director, Intermediate Education

Graduate, State Normal School, Edinboro, Pa.; Student, Alleghany College, Meadville; Teachers College, Columbia University, B.S.; ibid, M.A.

Elementary Teacher, Cleveland, Ohio; Critic Teacher and Principal, Junior High School Department, State Normal School, Edinboro, Pa.; Assistant County Superintendent, Erie County.

MARGARET R. HOKE

Commerce

Johns Hopkins, Baltimore, B.S., Lebanon Valley College, Annville, M.A.; Columbia University, Secretarial Certificate.

Teacher, Business College, Harrisburg; High School, Baltimore; Skidmore College, Saratoga, N. Y.

ALICE JOHNSTON

Oral Expression

Park College, Mo., B.L.; Columbia University, M.A.; Graduate work, University of Wisconsin; Columbia University; University of Michigan.

Teacher, Dalton, Mass.; Junior College, Godfrey, Ill.; Supervisor of Public Schools, Racine, Wisconsin.

MARGUERITE W. KEHR

Dean of Women, Social Studies

University of Tennessee, B.A.; Wellesley College, M.A.; Cornell University, Ph.D.

Teacher, City Schools, Knoxville, Tenn.; Instructor in Psychology, University of Tennessee; Dean of Women and Assistant Professor of Education, Lake Forest College, Illinois.

MRS. ETTA H. KELLER

Training Teacher, Grade VI

Pennsylvania State College, B.S.; Teachers College, Columbia University, M.A.; Graduate work, Clark University; New York University.

Elementary and Rural Teacher, Columbia County; Supervisor Home Economics, Susquehanna County; Training Teacher, Junior High School, Household Arts and Science and Junior High School Principal, State Normal School, Bloomsburg.

GEORGE J. KELLER

Art

Graduate, State Normal School, Bloomsburg; Teachers College, Columbia University, B.S.; Graduate work, Bucknell University.

Teacher, Horace Mann School, New York City; Bloomsburg High School; Summer Session, Teachers College, Columbia University.

MAUDE C. KLINE

Nurse

Jefferson Hospital, Philadelphia, Registered Graduate Nurse.

Special duty nursing in Philadelphia.

JOHN C. KOCH

Dean of Men

Director of Secondary Education

Bucknell University, A.B., A.M.; Graduate Study, New York University.

Teacher, High School, Columbia, Pa., Junior High School, Harrisburg, Pa.

MATILDA G. KULP

English

Graduate, Trenton, N. J. Normal School, University of Pennsylvania, B.S., M.A.; Graduate Study, University of California.

Teacher, State Normal School, East Stroudsburg; State Normal School, Shippensburg; Philadelphia High School; Girard College.

LUCY McCAMMON

Health Education

State Teachers College, Springfield, Mo., A.B.; Teachers College, Columbia University, M.A.

Rural Teacher, Strafford, Mo.; Teacher, Training School and College, Springfield, Mo.; Director Health, Y. W. C. A., Kansas City, Mo.

PEARL L. MASON

Librarian

Simmons College, Boston, B.S.; Graduate work, Columbia University.

Assistant Public Librarian, Leominster, Mass.; Librarian, Athol, Massachusetts.

NELL MAUPIN

Social Studies

Peabody Teachers College, B.S.; State University, Iowa City, M.A., Ph.D.

Normal Instructor, Gate City, Va.; Woodstock, Va.; Teachers College, Greenville, N. C.

MRS. JOHN K. MILLER

Director School of Music, Piano, Violin

Pupil of Dr. Mackenzie, Henry Shrabieck, Franz Kneisel, Waldemar Meyer, Adamowski, Madame Hopekirk, Ida Blakeslee, Busoni.

Instructor Violin, Piano, Ohio Wesleyan University; Studio Teaching, Wilkes Barre, Pa., and Bloomsburg, Pa.; Director School of Music, Teachers College, Bloomsburg, Pa.

HARRIET M. MOORE

Public School Music

Graduate, State Teachers College, Kirksville, Mo.; Bush Conservatory, Chicago, Mus.B.; New York University, B.S., M.A. in Music Education.

Elementary Teacher, Festus, Mo.; Webster Groves, Mo.; Supervisor Public School Music, Winnetka, Ill.; Supervisor Public School Music, University City, Mo.

S. MABEL MOYER

Training Teacher, Grade II

Graduate, State Normal School, Bloomsburg; Teachers College, Columbia University; Bucknell University, B.S. in Ed., M.A.; Graduate work in Education, New York University.

MARJORIE MURPHEY

Art

State Teachers College, Edinboro, B.S. Graduate work, University of Pittsburgh, Pennsylvania State College.

Art Supervisor, Titusville; Uniontown.

MARGUERITE MURPHY

Commerce

Columbia University, B.S., M.A

Principal, Sherman's Business School, Mount Vernon, N. Y.; Head of Commercial Department, Chillicothe Township High School, Chillicothe, Ill.; Teacher, Hopkins Township High School, Granville, Illinois.

LILLIAN B. MURRAY

Health Education

Morningside College, Sioux City, Iowa, B.A.; New York University, M.A.

Physical Director Public Schools, Anita, Iowa, Duluth, Minn.; Director of Physical Education, Morningside College, Sioux City, Iowa.

E. H. NELSON

Director, Health Education

Graduate, State Normal School, Bloomsburg; University of Michigan, A.B.; Harvard University, Ed.M.; New York University, Ph.D

Physical Director, Dickinson Seminary, Williamsport, Pa.; High School and Junior College, Highland Park, Michigan; Public Schools, Bethlehem, Pa.

THOMAS P. NORTH

Education

Pennsylvania State College, B.S., M.S.; Cornell University, Ph.D.

Supervisor, The Washington Township Vocational School, Falls Creek; Supervising Principal of Union Township and Corsica Borough Schools, and Director of the Union Vocational School, Corsica, Pa.; Educational Research, The Pennsylvania State College.

JESSIE A. PATTERSON

Public School Music

Ohio University, Athens; Oberlin Conservatory; DePauw University, A.B.; Graduate Work, New York University.

Teacher, Music Department, DePauw University; Director, Music, Public Schools, Greensburg, Pa.

ETHEL A. RANSON

Assistant Dean of Women, Mathematics

University of Illinois, A.B.; Columbia University, A.M

Teacher and Principal Mansfield, Illinois; Teacher, Bement, Ill.; Teacher, Oblong, Illinois; Training Teacher, Junior High School Mathematics, Bloomsburg, Pa.; Instructor, Mathematics, State Teachers College, Bloomsburg, Pa.; Assistant Dean of Women in charge of Day Girls, Bloomsburg, Pa.

EDWARD A. REAMS

Social Studies

Kansas Wesleyan, A.B.; Columbia University, A.M.; Graduate work, University of Southern California.

Teacher, Salina, Kansas; Teacher, High School, Lock Haven, Pa.; Teacher, State Teachers College, Lock Haven, Pa.

EARL N. RHODES

Director, Teacher Training

Graduate, State Normal College, Ypsilanti, Mich.; University of Chicago, Ph.B.; Columbia University, A.M.; Graduate work, Clark University, Columbia University.

Director of Training School, Salem, Mass.

BERTHA RICH

Supervisor, Grades IV-VI

Colorado State Normal School, Gunnison, Pd.B.; Western State College, A.B.; Graduate work, Columbia University.

Elementary Principal, Canon, Colorado; High School Teacher, Rupert, Idaho; Training Teacher, Western State College; Teacher of Geography, University of Tennessee, Knoxville, Summer Session.

HELEN M. RICHARDS

(On leave of absence)

English, Handwriting

Graduate, Bloomsburg State Normal School; Pennsylvania State College, B.A.

Teacher, Chester, Red Bank, N. J.; Scranton.

D. H. ROBBINS

Director, Rural Education

Bucknell University, A.B.; University of Pennsylvania, A.M.; Graduate work, Columbia University and New York University.

Teacher and High School Principal, Phoenixville, Supervising Principal, Tredyffrin and Easttown Townships, Berwyn, Pa.; Teacher State Teachers College, Lock Haven.

MARY ELIZABETH ROE

Resident Physician, Assistant Dean of Women

University of Texas, M.D.

Instructor, Bacteriology and Hygiene, University of Texas Medical Department; Instructor, Clinical Pathology and Medicine, University of Texas Medical Department; Physician for Women, University of Texas, Main Department; Assistant Professor of Hygiene and Women's Medical Advisor, Iowa State College; Assistant Professor of Health Education and Physician, Michigan State Normal College.

H. HARRISON RUSSELL

Geography

Illinois State Normal University, B.Ed.; Clark University, A.M., Ph.D.

Elementary and High School Principal, Herscher, Ill.; Illinois State Normal University, Normal, Ill.

ETHEL E. SHAW

English

Graduate, Normal School, New Britain, Conn.; Teachers College, Columbia University, B.S., M.A.; Oxford University, Summer work.

Teacher, Hampton Institute, Hampton, Va.; Teacher, Amherst, Mass.; Private Elementary Teacher, Albany, N. Y.

S. I. SHORTESS

Science

Albright College, A.B.; University of Pennsylvania, M.A.

Principal, Jenkintown; Head Physics Department, Wilkes-Barre; Instructor, Girard College, Philadelphia.

ERMINE STANTON

Training Teacher, Grade I

Graduate, Pratt Institute; Columbia University, B.S.

Teacher, Pocatello, Idaho; Havre, Montana; Nursery School, New York.

W. B. SUTLIFF

Dean of Instruction, Mathematics

Graduate, State Normal School, Bloomsburg; Lafayette College, A.M.; Graduate work, University of Pennsylvania, Columbia University.

Teacher and Dean, State Normal School, Bloomsburg; Counsellor, Kappa Delta Pi; Chairman Kiwanis Education Committee.

RACHEL S. TURNER

English

Ohio Wesleyan University, A.B.; University of Pennsylvania, M.A.; Graduate work, Columbia University.

Teacher, Grove City; Teacher, York; Assistant Editor, Pennsylvania Journal, Harrisburg.

NEVIN T. ENGLEHART

Superintendent, Grounds and Buildings

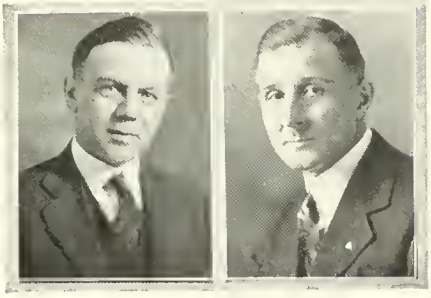

C. M. HOUSEKNECHT

Business Manager

IRMA WARD

Dietitian, Nutrition

University of Minnesota, B.S.; Graduate work, ibid.

Rural Teacher, Hennepin County, Minnesota; Instructor and Dietitian, Lake Forest College, Illinois.

SAMUEL L. WILSON

English

Bucknell University, B.S.; Columbia University, M.A.

Principal, Ralston, Pa.; Teacher, Homestead, Pa.; Teacher, Harrisburg, Pa.

GRACE WOOLWORTH

Training Teacher, Kindergarten

University of Chicago, Ph.B.; University of California; Columbia University, M.A.

Critic and College Teacher, Teachers College, Ypsilanti, Michigan; College Teacher, University of Nebraska; College for Women, Greensboro, N. C.

Cooperative Teachers

Bloomsburg High School

Harriet F. Carpenter, B. S.	Geography
Elizabeth Clark, A. B.	French
Ruth Dreibelbis, M. A.	Social Studies
Editha W. Ent, A. B.	Latin
L. P. Gilmore, A. B.	Science
Esther Girton, A. B.	English
Harry J. Hartley, M. A.	Social Studies
Ross Kistler, M. S.	Science
Mrs. Harriet H. Kline	English
Bessie M. Long, M. A.	Science
Cleora McKinstry, B. S.	English
Robert H. Mercer, B. S.	Mathematics
Harold R. Miller, B. S.	Geography
Marie Pensyl, B. S.	Social Studies
Ray I. Schell, B. S.	Mathematics

Bloomsburg Elementary

Evelyn Bomboy	Grade V
Lilian B. Buckalew	Grade II
Pauline S. Harper	Grade IV
Ruth Hidlay	Grade I
Mary C. Kline	Grade III
Miriam R. Lawson, B. S.	Grade VI
Annie S. Maustetter	Grade III
Minnie Penman	Gared IV
Ruth Pooley	Grade V
Ethel Sharles	Gared IV
Helen Vanderslice	Grade II
Anni Wendel	Grade I

Berwick High School

Edna S. Harter, A. B.	Mathematics
Mary Rakestraw, A. M.	French

Berwick Elementary

Grace H. Brandon	Grade V
Caroline Elder, B. S.	Grade V
Ruth Harris	Grade IV
Leila C. Lehman	Grade VI
Annie M. Schweppenheiser	Grade VI
Amy B. Smethers	Grade IV

Danville High School

Gertrude Gardner, A. B.	Commercial

Rural

Mary K. Hagenbuch	Grades I—VIII
Bessie L. Mordan	Grades I—VIII
Matie H. Townsend	Grade I

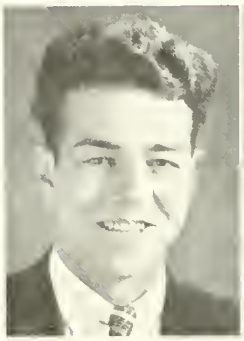

CHARLES HENSLEY
President

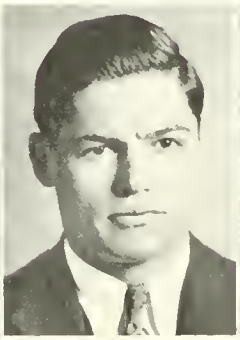

FRED JAFFIN
Vice President

LAURA KELLEY
Secretary

PAULINE RENG
Treasurer

The Community Government Association

OFFICERS

CHARLES HENSLEY - - - - - - -	*President*
FRED JAFFIN - - - - - - - -	*Vice President*
LAURA KELLEY - - - - - - - -	*Secretary*
PAULINE RENG - - - - - - - -	*Treasurer*

THE Community Government Association is an organization consisting of all the members of the faculty and student body. It was organized in 1927 to give the students a voice in the handling of their own affairs and training and experience in self-government.

The business of the association is carried on by the Student Council and the five major committees—Social, Student-Welfare, Dining Room, Hospitality and Fire.

As branches of the Association there are the four separate organizations—Waller Hall Student Government Association, North Hall Student Government Association, Day Girls' Association and Day Boys' Association. Each of these handles all problems peculiar to its own group.

First Row, Seated, Left to Right—Rostand Kelly, Ruth Appleman, Frances Evans, Woodrow Hummel, William Young, William Creasy.

Second Row—Dr. Roe, Elizabeth Row, Iva Jenkins, Pauline Reng (Treasurer), Laura Kelley (Secretary), Harriet Sutliff, Gertrude Strien, Dr. Kehr.

Third Row, Standing—Dean Sutliff, William E. Artman, Samuel Sacus, E. N. Rhodes, George C. Buchheit, Charles Hensley (President), John C. Koch, Fred Jaffin (Vice President).

Student Council

THE main business of the Community Government Association is administered by the Student Council, the members of which represent the various classes and organizations of day and boarding students.

It administers the affairs of the association, formulates its policies and acts upon cases involving violations of the Community Government regulations. It plans for Homecoming Day and directs the all-college dances.

This year it took over the problem of customs in order to make them more uniform and more necessary as an initiation into college life.

It also instituted a new system of awards and a new committee, which studies the problem of school spirit.

The members are: Charles Hensley, President; Fred Jaffin, Vice President; Laura Kelley, Secretary; Pauline Reng, Treasurer; Frances Evans, Edgar Artman, Harriet Sutliff, William Creasy, Betty Row, Rostand Kelly, Gertrude Strien, Samuel Sacus, Margaret Schubert, Richard Smith, Iva Jenkins, William Young, Ruth Appleman, Woodrow Hummel, Dr. Kehr, Dean Koch, Dean Sutliff, Mr. Rhodes, Dr. Roe, Miss Ranson and Mr. Buchheit.

Day Girls' Officers

Seated, Left to Right—Ruth Appleman (President).
Standing—Louise Yeager (Vice President), Miss Ranson (Advisor), Elizabeth Row, Blanche Garrison (Treasurer), Marion Hinkel, Jean Smith, June Mensch (Secretary).

Waller Hall Governing Board

Seated, Left to Right—Mary McCawley, Kathryn Moyer, Dr. Roe, Iva Jenkins (President), Grace Worrall (Vice President), Dorothy Lewis.
Standing—Madalyn Dunkelberger, Jeanne Higgins, Gladys Bakey, Lauretta Faust, Louise Shipman.

Day Boys' Officers

Thomas Hartman (Treasurer), Howard DeMott (Secretary), John Partridge (Vice President), Woodrow Hummel (President).

North Hall Officers

William Young (President), Lawrence Evangelista (Treasurer), Clarence Slater (Secretary), Leo Yozviak (Vice President).

Coach George C. Buchheit

George C. Buchheit
Coach

BLOOMSBURG was indeed fortunate to secure, beginning with the 1932 season, the services of George C. Buchheit as Coach of Athletics, member of the Health Education Department, and Assistant Dean of Men in charge of Day Boys.

His coaching experiences have made him particularly valuable in his capacity as coach here. While at the University of Kentucky, 1919 to 1924, he coached the varsity basketball and track teams, and assisted in football. His basketball team won the southern basketball tournament in Atlanta in 1921, while his track team won the Kentucky track meet three times. While at Duke, 1924 to 1931, he served as head coach of basketball and track, and assistant football coach to Howard Jones during Jones' stay there. In 1928 he was appointed Assistant Athletic Director at Duke, and held that position until 1931, when he left Duke to take work at Columbia University which led to his M. A. Degree.

As mentor of sports during the past year Coach Buchheit has produced good teams at the College. He not only molded a fighting football eleven from a squad composed almost entirely of new men, but has imbued a spirit of true sportsmanship into the players and the College as a whole. His basketball team proved to be one of the strongest in the conference. By teaching clean sportsmanship and hard play Coach Buchheit has won the admiration and respect, not only of the players and students, but of the administration, the faculty, and the community. He has taught his proteges that there is more to an athletic contest than winning. Straightforward, hard, sincere, and sympathetic, he has provided a long-needed impetus to Bloomsburg's athletics.

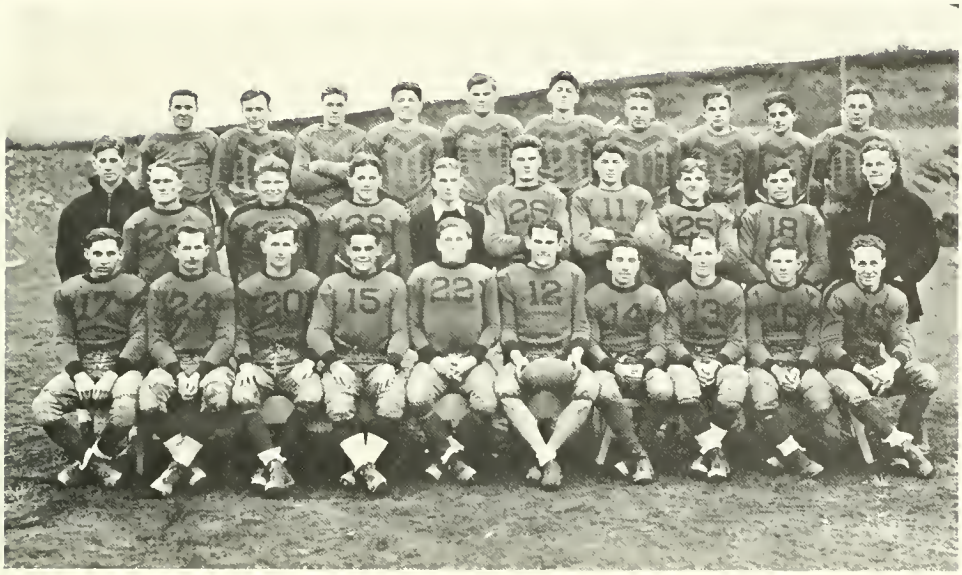

Front Row, Left to Right—

J. Davis
M. Potter
S. Wozney
R. Turse
C. Kitch
Captain Yozviak
T. Coursen
G. Harter
M. Sopchak
J. Williams

Second Row—

Assistant Coach F. Kostos
W. Moleski
J. Dixon
W. Litwhiler
J. Beck
M. Mericle
E. Line
F. Rompalo
F. Jaffin
A. Jones

Third Row—

B. Novak
A. Harrison
S. Sacus
John Boylan
A. Swalinski
P. Elder
D. Ruckle
G. Kline
D. Sallitt
J. Yurgel

SUMMARY

School	*Played at*	*Op.*	*B.S.T.C.*
Millersville	—Bloomsburg	0	0
Mansfield	—Bloomsburg	7	6
Lock Haven	—Lock Haven	7	0
Shippensburg	—Bloomsburg	0	6
East Stroudsburg	—East Stroudsburg	45	0
Oswego	—Bloomsburg	0	0

Leo Yozviak
Captain

1932 Football Season

THE football season of 1932 came to a successful close after a hard fought and difficult schedule. The team, under the directorship of Coach George C. Buchheit, tasted both victory and defeat and has measured up to the standards of Bloomsburg in sportsmanship. This alone would be worth more than the satisfaction of an undefeated team.

In the first game of the season, on October 8, the team tied a heavy team from Millersville State Teachers College. The game was closely contested throughout, with most of the playing in Millersville's territory. Both teams were strong defensively, but failed to have the necessary power when they were in scoring position. Wozney and Moleski divided the punting and were responsible for keeping Millersville out of Maroon and Gold territory.

In the second game of the season the Mansfield State Teachers College eleven defeated the Maroon and Gold by a one-point margin. Mansfield resorted to the air in the second period and completed two passes for the score. Conversion added the extra point. After a steady march down the field late in the fourth period the Bloomsburg eleven crossed the Cherry and Black goal line. Bloomsburg failed to convert and the game ended before the goal line was again crossed. Captain Yozviak was the defensive stalwart in the opening games.

On November third, Bloomsburg bowed to Lock Haven State Teachers College by the score of seven to nothing. Lock Haven scored after Captain Yozviak was injured and taken out of the game in the second period. With the exception of a sixty-six-yard march down the field for the lone touchdown of the

game, Lock Haven was forced to defend their goal line during the entire game and failed to advance the ball beyond the fifty-yard stripe during the second half. Bloomsburg was in scoring position several times, but the stubborn line of Lock Haven refused to let them cross the final marker.

Bloomsburg lived up to tradition on Homecoming Day and defeated the Shippensburg State Teachers College eleven, six to nothing. The game was full of thrills. Both teams gained ground in midfield, but were unable to advance the ball into the danger zone. Bloomsburg's score came late in the game when Shippensburg had been forced back to their own goal line. Shippensburg tried to run the ball out of the danger zone, but fumbled and the oval bounded across the goal line where Harter fell on it for the only score of the game. The line play of Kitch was the outstanding feature of the game. He hurried the kicker and passer, and was among the first down under punts.

With new hopes for the season the Bloomsburg team traveled to East Stroudsburg for its worst defeat of the year. Stroudsburg surprised the Maroon and Gold eleven and sent them down to defeat by a combined aerial and end-run attack. Bloomsburg was unable to find its stride and the game ended with the score forty-five to nothing.

In the final game of the year the Maroon and Gold squad battled Oswego State Normal School, a new opponent, to a scoreless tie. The game was played on a muddy field and both teams were unable to score, due either to fumbles or lack of power. Both teams were within the ten-yard stripe, but were unable to cross the goal line.

It is with feelings of deepest appreciation that the school expresses its gratitude to Mr. Buchheit and Frank Kostos, his assistant, for their services as football coaches.

GRIFFITHS
Manager

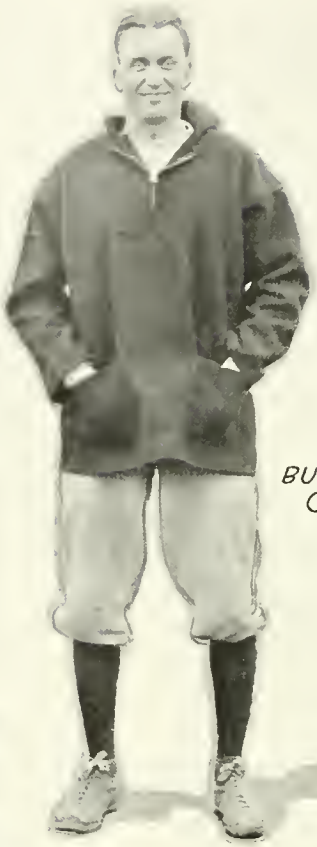

BUCHHEIT
Coach

Captain
YOZVIAK
Center

COURSEN
Quarterback

SWALINSKI
Guard

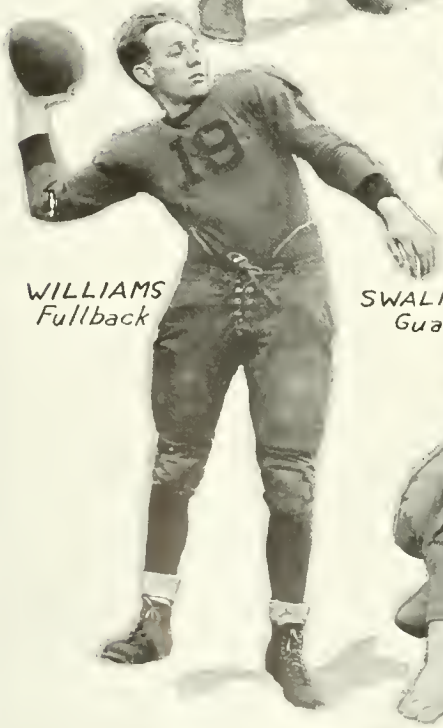

WILLIAMS
Fullback

BOYLAN
Tackle

THOMAS J. GRIFFITHS
Centralia

GEORGE C. BUCHHEIT
Assistant Athletic Director
DUKE UNIVERSITY

LEO YOZVIAK
184 Pounds
Hanover Township

THOMAS COURSEN
145 Pounds
Larksville

ALEKSANDER SWALINSKI
210 Pounds
Coal Township

JAMES WILLIAMS
160 Pounds
Edwardsville

JAMES BOYLAN
195 Pounds
Mount Carmel Township

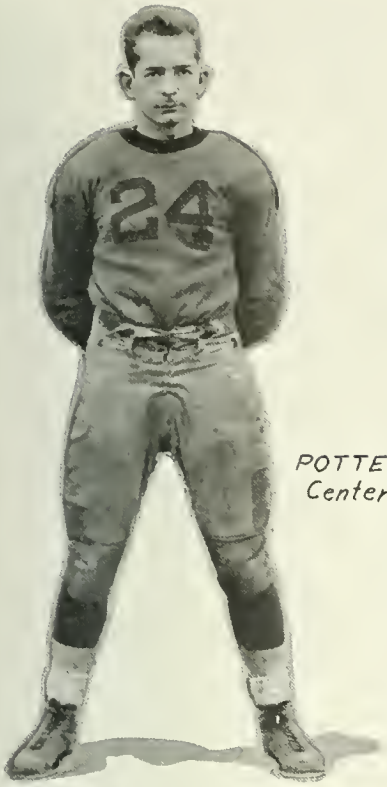

POTTER
Center

KOSTOS
Asst. Coach

PAULUS
Trainer

JONES
End

DAVIS
Tackle

SACUS
Tackle

HARRISON
End

MILES POTTER
150 Pounds
Old Forge

FRANK KOSTOS
Varsity Center
Bucknell University

CHARLES PAULUS
Kaska

ALDWIN JONES
180 Pounds
Scranton Tech

JOE DAVIS
165 Pounds
Hanover Township

SAMUEL SACUS
167 Pounds
Coal Township

ARTHUR HARRISON
160 Pounds
Kingston

Cross Country

THE 1933 Cross Country season looked rather dark last fall with the loss of three varsity men from last year's team, and few candidates responding to the call. The daily workouts over the old course were started near the end of September, and an earnest attempt was made to get a team in condition for the first meet. More candidates joined the squad until the total reached sixteen, among them being "Eddie" Baum and "Joe" Larish, former harriers at the school. Several teams cancelled meets with Bloomsburg, but through the efforts of Coach Buchheit a meet was secured with Susquehanna.

In the daily workouts Larish and Karnes consistently led the squad to the finish, with Sell striding along with them to make it a trio at the end. In the meet with Susquehanna seven of the Bloomsburg men finished before Susquehanna's first man broke the tape. The final score was 58 to 15. "Joe" Larish was far out in the lead at the finish to set a new course record. Karnes, Sell, Baum, and Young, the other members of the team, all finished in better time than the former record.

FRANCIS SELL *(Captain)*

The final meet of the season was a quadrangular meet at West Chester. The schools competing were St. John, Ursinus, West Chester, and Bloomsburg. Two hours before the meet started the steady downpour of rain that had continued for twenty hours ceased, but the course was not in good condition. The outcome of the meet was as follows: West Chester first, St. John second, Bloomsburg third, and Ursinus fourth.

On Thanksgiving Day, Parr, Larish, and Karnes competed in the Berwick Nine-Mile

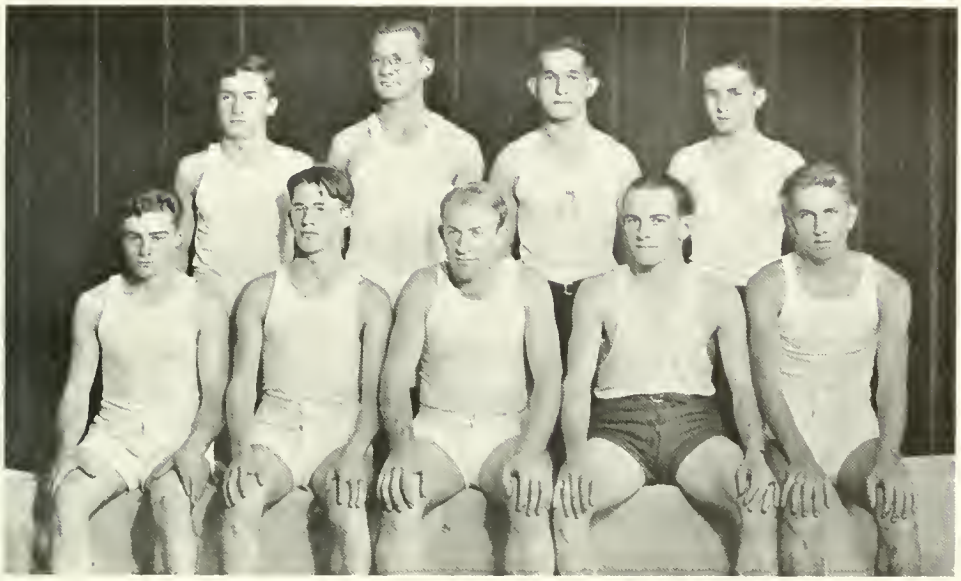

First Row, Left to Right—E. Baum, B. Young, F. Sell (Captain), J. Larrish, J. Karnes.
Second Row—A. Verhovshek, A. Kudgus, A. Roan, J. Early

Marathon against stars from Canada, Finland and the United States. "Joe" Larish captured the local championship, formerly held by one of his teammates, Allen Parr. On December 31 the team entered the Bloomsburg Marathon and finished in first place to capture the trophy. Parr finished first, Larish third, Karnes fifth, Sell eleventh, Baum thirteenth, and Young fifteenth.

Larish and Parr have run their last cross country race as Bloomsburg Hill and Dale men. They will be missed by Bloomsburg, but will be remembered as patterns for future harriers to follow.

Maroon and Gold Band

THE Maroon and Gold Band made its first appearance at this College last year. Since then it has been growing in size and power until it has gained wide recognition.

A plan was carefully carried out last year whereby free instruction was given to men of the College who had not as yet mastered the technique of their instruments, and in cases where the students owned no instruments the plan provided for their purchase through the co-operation of the school.

The members of the band have been fortunate to have both Professors Howard Fenstemaker of our own faculty, and Russel Llewellyn of the Berwick High School faculty, to lead and instruct them in their musical enterprise.

In December of 1932, the band gave its first big concert, a huge success.

The spirit which this organization added to all of the athletic contests proves that it is taking its part in school life most creditably.

First Row, Left to Right—S. Green, F. Zadra, W. Litwhiler, F. Kester, A. Makowski, M. Peifer.
Second Row—K. Getz, J. Gennaria, L. Piatt, A. Davis, J. Yeager, B. Dry.
Third Row—H. Henrie, H. Berninger, J. Bittenbender, E. McKechnie, W. Hummel, R. Garman, R. Morgan, A. Potson, H. Waite.

PERSONNEL

Karl Getz
John Yeager
Howard Waite
Albert Makowski
James Bittenbender
Elmer McKechnie
Woodrow Litwhiler
Roy Garman
Michael Skerel
Mark Peifer
Harold Henrie
Bennett Dry
Fred Kester
Frank Zadra
Howard Berninger
Clayton Schlotterbeck
Forest Morgan
Daniel Sallitt
John Partridge
Woodrow Hummel
Samuel Green
Andrew Potson
Lawrence Piatt
Robert Hawk
Bernard Young
Robert Morgan
Albert Davis

The Freshman Class

OFFICERS

Eugene Fleming - - *President*
Rachel Beck - *Vice President*
Margaret Schubert - *Secretary*
Mary Kuhn - - - *Treasurer*
George Keller - - - *Advisor*

Eugene Fleming
President

Rachel Beck
Vice President

ANOTHER crowd of freshman—green as ever—entered Bloomsburg in September, 1932, just as they have in past years.

The first social function of the year, the Kid Party, was held in the

First Row, Left to Right—Celia Le Van, Marjorie McAlla, Pauline Houser, Rose Dixon, Louise Cross, Dorothy Phillips, Marian Engle, Roberta Conrad, Edith Eltringham, Jane Lewis, Gladys Rinard, Alice Kealy, Olga Pregmon, Evelyn Friese, Marian Ballamy.

Second Row—Esther Stephens, Thelma Earp, Jean Reedy, Maxine Buckley, Ruth Askins, Margaret Schubert, Mary Kuhn, Gertrude Dermody, Helen Latorre, Helen Bartish, Matilda Kirticklis, Kathryn Yale, Rachel Beck, Florence Hartline, Dorothy Johnson.

Third Row—Jeannette Hill, Mildred Shiner, Helen Minier, Viola Wilt, Margarete Wolfe, Miriam Losch, Cecelia Tricoskie, Eleanor Baron, Lillian Robenolt, Margaret Blaine, Gladys Ritter, Erma Reiner, Sara James, Grace Swartwood, Ella Crispell, Letha Crispell, Eleanor Swope.

Fourth Row—Dorothy Wolf, Mary Shantz, Julia Kokora, Margaret Meade, Betty Harter, Anna Northup, Kathryn John, Kathryn Wertman, Anna Johnston, Jean Higgins, Kathryn McGlynn, Gladys Bakey, Mary Jane Fink.

Back Row—Jean Phillips, Janice Nichols, Rachel Fahringer (deceased), Florence Piatkowski, Irene Buranick, Joy Morris, Anna Breya, Marie Wilkinson, Deborah Kehler, Phyllis Heckman, Violet Brown, Mildred Auten.

First Row, Left to Right—Luther Rhodes, Robert Abbett, Alexander Kudgus, Anthony Verhovshek, Kenneth Merrill, Fred Sonnenberg, Edward Phillips.

Second Row—Samuel Cohen, William Williams, Wilson Sterling, Stanley Marcinkevicz, Charles Michael, George Kessler, Pierce Reed, William Morgan, Irvin Scheib, Howard Waite.

Third Row—Joseph Ball, Joseph Richards, Ralph McCracken, Francis Vinisky, Andrew Thornton, Robert Rowland, Patrick Kilker, Leonard Balchunas, Daniel J. Jones.

Fourth Row—Bernard Young, Howard Bevilacqua, Delmar Johnson, Eugene Fleming, Robert Swope, Richard Keeney, Alfred P. Mayor, John Yurgel.

gymnasium on the last day of September. Here the Frosh were permitted to "act natural," eating their lollypops and playing the games of childhood, until the children became so tired that Dr. Kehr had to send them home to bed.

The usual customs were endured until Christmas, for the frosh football team lost the annual battle with the upperclassmen, and so forfeited the right to remove customs after Thanksgiving.

Members of the Freshman Class have been active in sports, dramatics, music, and in other extra-curriculars, as well as in the pursuit of knowledge in classrooms.

MARGARET SCHUBERT
Secretary

MARY KUHN
Treasurer

Freshman Class Roll

Robert D. Abbett	Rupert
Laura Ruth Askins	New Bloomfield
Mildred E. Autin	Mooresburg
Genevieve I. Bach	Atlas
Gladys I. Barry	Mt. Carmel
Leonard Batchunas	Shamokin
Marion E. Bellamy	Nescopeck
Elmira A. Banks	Bloomsburg
Eleanor J. Baron	Larksville
Helen M. Bartish	Wilkes-Barre
Rachel D. Beck	Sunbury
Mary T. Behrschmitt	Mt. Carmel
Howard P. Bevilacqua	Berwick
Peter Bianco	Glen Lyon
Margaret E. Blaine	Turbotville
Stephen G. Bodnar	Hazleton
Thelma D. Bonshock	Shamokin
Rebecca E. Breisch	Ringtown
Anna M. Briya	Wyoming
Kathryn E. Brobst	Bloomsburg
Violet V. Brown	East Carlisle
Irene Buranich	Ransom
Evelyn B. Campbell	Bloomsburg
Mary M. Carduff	Connerton
Elizabeth M. Chalfant	Scranton
Samuel Cohen	Plymouth
Ione K. Conner	Ashland
Roberta C. Conrad	Northumberland
Ella E. Crispell	Alderson
Letha Crispell	Nozen
Louise Cross	Carbondale
Felicia M. Czarnecki	Glen Lyon
Gertrude L. Dermody	Scranton
Joseph Dixon	West Hazleton
Rose A. Dixon	Lost Creek
Mary Clare Donnelly	Pittston
Bennett C. Dry	Mifflinville
Thelma L. Earp	Northumberland
Anna A. Edwards	Frackville
Beatrice M. Eisenhauer	Mifflinville
Philip I. Elder	Berwick
Edith J. Eltringham	Mt. Carmel Junction
Marion M. Engle	Nuremberg
Mary J. Fink	Conyngham
Evelyn R. Fries	Scranton
Irene M. Giger	Bloomsburg
Anna M. Gillaspy	Sunbury
Samuel Green	Berwick
Mary M. Groody	Lost Creek
Lillian M. Guyer	Chester
Gertrude M. Harris	Exeter
Betty I. Hartler	Nescopeck
Florence S. Hartlein	Strawberry Ridge
Margaret M. Hawk	Shenandoah
Robert A. Hawk	Bear Creek
Phyllis E. Heckman	Nuremberg
Ruth E. Henson	Nanticoke
Jeanne P. Higgins	Pottsville
Sue M. Hilton	Edwardsville
Malcolm H. Hirleman	Berwick
Helen I. Houser	Ringtown
Pauline M. Houser	Catawissa
Agnes M. Hummel	Kreamer
Harold H. Hydi	Bloomsburg
Sarah E. James	Dallas
Kathryn B. John	Bloomsburg
Anna E. Johnson	Montandon
Delmar W. Johnson	Mifflinville
Dorothy K. Johnson	Jerseytown
Daniel J. Jones	Nescopeck
Verna E. Jones	Centralia
Mary M. Kane	Centralia
William A. Karshner	Almedia
Alice M. Kealy	Mt. Carmel Junction
Richard S. Keeney	York
Deborah H. Kehler	Locust Dale
Georgi E. Kessler	Locust Dale
Patrick J. Kilker	Lost Creek
Arleen T. Kimbel	Bloomsburg
Matilda M. Kirtickelis	Tamaqua
Gilbert L. Kline	Catawissa
Julia D. Kokora	Mocanaqua
Alexander P. Kudgus	Forest City
Mary C. Kuhn	Tuscarora

Mary C. Langan - Jessup
Helen F. Latorri - - - - Atlas
Ernest V. Lau - - - Bloomsburg
Beulah M. Lawrence - - - Sunbury
Adeline M. Layaou - - - Shavertown
Celia A. LeVan - - - Bloomsburg
Jane Elizabeth Lewis - West Pittston
Woodrow W. Litwhiler - - Ringtown
Miriam F. Losch - - - Richfield
Marjorie McAlla - - - Clifford
Ralph A. McCracken - - Riverside
Catherine B. McGlynn - - Jeanesville
Erdean M. MacAlister - - Bloomsburg
Ruth E. Magill - - - - Danville
Stanley A. Marcinkavicz - Ranshaw
David Mayer - - - - Laketon
Margaret R. Meade - - Pittston
Richard S. Menapace - - - Atlas
Mervin William Mericle - Bloomsburg
Charles P. Michael - - - Delano
Helen E. Miller - - - Millville
Walter E. Moleski - - - Ranshaw
Margaret T. Moran - - Girardsville
Verna Morawski - - - - Hazleton
William L. Morgan - - Wanamie
Joy K. Morris - - - Wilkes-Barre
Zigmund B. Nejako - - Shickshinny
Leota A. Nevil - - - Bloomsburg
Janice L. Nichols - - - - Berwick
Anna I. Northup - - Clark Summit
Mary O'Donnell - - - Ebervale
Dorothy M. Phillips - - Bloomsburg
Edward R. Phillips - - - Wanamie
Jean A. Phillips - - - - Scranton
Florence J. Piatkowski - - Forest City
Vernice R. Pooley - - - Danville
Olga Pregmon - - Clark Summit
Pierce M. Reed - - - - Danville
Jeanne M. Reedy - - - Bloomsburg
Jeanette M. Reese - - - Audenried
Erma M. Reiner - - - - Pitman
Janet R. Reisenweaver - - Drums
Luther V. Rhodes - - - Lewistown
Joseph Richards - - - Warrior Run
Francis I. Riggs - - Bloomsburg
Gladys M. Rinard - Catawissa
Helen D. Rishel - - Danville
Gladys A. Ritter - - - - Drums
Lillian V. Robinoit - - Milton
Frank A. Rompalo - - Cumbola
Robert J. Rowland - Connerton
Phyllis W. Rubright - - - Frackville
Robert W. Savage - - Catawissa
Irvin P. Schelb - - - - Trevorton
Sarah E. Schnurr - - - - Milton
Margaret F. Schubert - - Laureldale
Mary E. Shantz - - - Mocanaqua
Mildred M. Shiner - - - Nescopeck
Sara M. Shuman - - - Bloomsburg
Emma R. Smith - - - - Calvert
Richard H. Smith - - - Berwick
Fred R. Sonnenberg - - Wilkes-Barre
Esther M. Stephens - - Bloomsburg
Wilson B. Sterling - - - Catawissa
Grace P. Swartwood - - Pittston
Eleanor M. Swope - - Harrisburg
Ruth M. Swoyer - - - Lost Creek
Marjorie A. Thomas - - Nanticoke
Andrew J. Thornton - - - Simpson
Cecilia S. Tricoski - - - Shamokin
William F. Turnow - - Wyoming
Anthony J. Verhovshek - Forest City
Francis V. Vinisky - - - - Simpson
Ruth F. Wagner - - - - Hazleton
Howard O. Waite - - - Hazleton
Kathryn Mae Wertman - Watsontown
Albert T. West - - - - Ashley
Marie G. Wilkinson - - - Dornsife
Jane S. Williams - - - Edwardsville
William C. Williams - - Locust Dale
Carrie A. Williard - - - Herndon
Mae H. Willis - - - Bloomsburg
Viola V. Wilt - - - McAlisterville
Frank P. Wojcik - - - Forest City
Dorothy I. Wolfe - - - Lewisburg
Margaret A. Wolfe - - - Sunbury
Kathryn E. Yale - - - Slatington
Elsie L. Yeager - - - Bloomsburg
Bernard J. Young - - - - Berwick
John Yurgel - - Hanover Township
Ella E. Zukauskas - - - Pottsville

In Memory of

RACHEL A. FAHRINGER

Who entered Bloomsburg last September as a Freshman,
and who on December 11, 1932, was called
to a higher school of another world.

WINTER

Fraternities

Organizations

Clubs

Sophomores

Dramatics

Maroon and Gold
Symphony Orchestra

WINTER

When the frost is on the window,
And the sky is crystal clear,
We find yesterday's tomorrow
Has brought another year.

In the past we may have buried
Much of joy and much of pain,
But Time with withered fingers
Writes his "finis" once again.

J. Georgi Bruickmann, Jr.

SKIERS

LAW AND ORDER

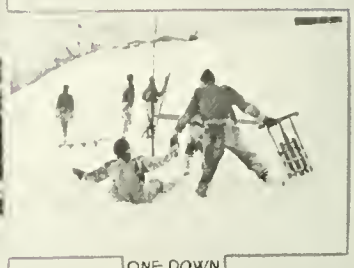

ONE DOWN

SPEED?

WINTER

THE TAKE-OFF

TRIO

CANTORITES

SOFTIES

Extra Curricular Activities

THE increasing amount of leisure time which the growth of the machine age affords us places extra curricular activities in a position of ever growing importance.

Perhaps, if we allow our imaginations to play freely, we can see the extra curricular activities of today in the grown up role of the subject matter of tomorrow. Be that as it may, there remains the fact of their undoubted value in education for leisure time, and education in real life activities.

Those of us, then, who profited by the extra curriculars we took part in, have borne in mind their usefulness in profitably and enjoyably occupying, not only our own leisure, but the leisure of those whom we will serve--the Americans of the future.

Alpha Psi Omega

Alpha Omicron Cast Established March 3, 1928

OFFICERS

Thomas Coursen	*President*
Mary E. Betterly	*Secretary*
Aldwin Jones	*Treasurer*
Alice Johnston	*Director*

ALPHA PSI OMEGA is the largest honorary dramatic fraternity in the United States, and as such it provides a bond of fellowship among those interested in educational dramatics and the college theatre.

Alpha Omicron Cast is composed of those members of the Bloomsburg Players who do outstanding work in dramatic productions, and who have mastered at least some points in stage technique.

For three years the fraternity has been publishing a news letter which provides a means of keeping alumni informed about present dramatic activities of the college and about each other.

On Homecoming Day the group holds an annual banquet, at which the alumni members meet with the active members. Last year, in addition to this, a rather impromptu alumni supper was held by the members on Alumni Day.

Seated, Left to Right Maryruth Rishe, Thomas Coursen (President), Mary Betterly (Vice President), Harold O'Brien, Frances Evans.
Standing—Thomas Davis, Grace Foote, William Thompson, Alice Johnston (Director), Rostand Kelly, Harriet Sutliff.

The Fraternity sponsored "Hot Lemonade," a light comedy presented on "Rotary-Kiwanis" night. It also sponsored the third annual High School play tournament. Another very successful fraternity project was "The Fool," a play presented during the Christmas season. A particularly enjoyable occasion was the fraternity's entertainment of Miss Gay MacLaren, a dramatic reader, appearing in the College Artists' Course.

The members of Alpha Omicron Cast have worked faithfully to maintain the standards set by the national organization under the wise and competent guidance of their director, Miss Alice Johnston.

Phi Sigma Pi

Iota Chapter Established April 26, 1930

OFFICERS

Leo V. Yozviak	*President*
Alfred Vandling	*Vice President*
William L. James	*Secretary*
William H. Young	*Assistant Secretary*
Thomas Coursen	*Treasurer*
William E. Artman	*Chaplain*
Robert B. Parker	*Sergeant-at-Arms*
Charles F. Hensley	*Historian*
E. A. Reams	*Advisor*

PHI SIGMA PI, a professional educational fraternity for men in teacher training institutions, has, under the leadership of Leo Yozviak, contributed much to the educational and social life of the school.

Educationally, Dr. Hemingway, their guest chapel speaker, provided an interesting as well as an instructive lecture on England and the English schools. The educational meetings, open to any who cared to attend, have been rich with informal discussions on outstanding problems current in education, led by Superintendent Evans, "Ted" Smith or Dr. Garwood. Other meetings have been favored by speakers such as Dr. Waller, Dr. Haas, and Dr. Garwood.

Socially, the movement for an Inter-Fraternity Ball, initiated by Iota Chapter members, has ended in the establishment of this event as outstanding among the social activities at the school. Smokers at various faculty homes, and the outstanding theatre party, were enjoyed to the full by all attending. The biggest event of the year, Founders' Day Banquet, was held at Kocher's Hotel and honored by the presence of a guest speaker of high educational merit.

Iota Chapter has lived up to its high ideals in providing fellowship and increase in educational knowledge, not only for its members, but for the school as a whole.

First Row, Left to Right—

Ernest Valente
Alfred Miller
Carmer Shellhammer
Fred Jaffin
John McHugh
Arden Roan
Aldwyn Jones

Second Row—

Walter Kritzberger
Samuel Sacus
William James, Secretary
Professor Reams, Advisor
Dr. North
Thomas Coursen, Treasurer
Professor Rhodes
Dean Sutliff
Leo Yozviak, President
Robert Parker, Sergeant-at-Arms

Third Row—

William Creasy
Walter Stier
William Artman, Chaplain
Charles Hensley, Historian
Alfred Vandling, Vice President
Charles Artman
Stanley Heimbach
Arthur Knerr
Miles Potter

Kappa Delta Pi

Gamma Beta Chapter Established February 21, 1931

OFFICERS

Laura Kelly	*President*
Frances Evans	*Vice President*
Lois Lawson	*Corresponding Secretary*
Pauline Ring	*Recording Secretary*
William James	*Treasurer*
Charlotte Osborne	*Historian-Reporter*

GAMMA BETA CHAPTER of Kappa Delta Pi, the most outstanding honorary society in the field of education, has initiated into the chapter 114 members, of which 46 are present active members.

The purpose of Kappa Delta Pi is to foster high professional and scholastic standards among teachers. It upholds the highest ideals, encourages fellowship and scholarship and inspires teachers to excell in educational work. Only colleges offering a high standard of educational work are permitted to establish a chapter. The fundamental requirement for membership in the society is that the students be above the upper quartile of the junior or senior class.

The national Laureate Chapter of Kappa Delta Pi is composed of prominent educators elected to membership by the society at its biennial national convocation. Among the members of this chapter are Jane Addams, Dorothy Canfield Fisher, John Dewey, William Kilpatrick, William Bagley, and Edward L. Thorndike.

A relatively new organization on the campus, Gamma Beta Chapter, is busy organizing and planning its activities for the future. One of the most outstanding annual events is Founders' Day. Two addresses are given by a well known educator, one to the student body in the auditorium and the other to the society at the banquet in the evening. The new officers are installed and new members initiated.

On Founders' Day, this year, J. E. Shambach was the speaker and was initiated as an honorary member. Other honorary members of Gamma Beta Chapter are Dr. Francis B. Haas, Dr. J. J. Waller, Jr., Dr. James N. Rule, State Superintendent of Public Instruction; Dr. J. Herbert Kelley, Executive Secretary of the Pennsylvania State Educational Association; and W. B. Sutliff, our own Dean of Instruction.

First Row, Left to Right—

Carl Riggs
Arden Roan
Edgar Artman
Charles Hensley
Joseph Gribbin
Alfred Vandling
George Brueckmann
Woodrow Hummel
Thomas Hartman
Mark Peiffer

Second Row—

Miriam Eroh
Zela Bardo
Miss Ranson
William James, Treasurer
Frances Evans, Vice President
Laura Kelley, President
Pauline Reng, Recording Secretary
Lois Lawson, Corresponding Secretary
Charlotte Osborne, Historian
Anna Erwin
Thalia Barba
Emily Landis

Third Row—

Madeline Dunkelberger
Thelma Knauss
Grace DuBois
Joy Munson
Harriet Carpenter
Karleen Hoffman
Mary Schuyler
Ruth Appleman
June Mensch
Mary McCawley
Melba Beck
Anna George
Miss Hazen
Miss Turner
Mrs. Etta H. Keller

Fourth Row—

Sarah Lentz
Esther Evans
Harriet Sutliff
Ida Arcus
Elizabeth Krumanocker
Mildred Quick
Mr. Wilson
Dean Sutliff, Local Counsellor
H. Harrison Russell
Richard Sibley
Paul Knoll

Gamma Theta Upsilon

Delta Chapter Established October 16, 1931

OFFICERS

William Edgar Artman	*President*
Alfred Vandling	*Vice President*
June Mensch	*Secretary*
Lois Lawson	*Recording Secretary*
Woodrow Hummel	*Treasurer*

GAMMA THETA UPSILON is a national professional Geographic Fraternity. The Delta Chapter was organized here on the Campus in October, 1932. The only other chapter in Pennsylvania is the one at Slippery Rock, established in December, 1932.

The purposes of the fraternity are: to further professional interest in Geography, to strengthen student and professional training, to advance the professional status of geogrpahy as a cultural and practical subject for study and investigation, and to create and administer a loan fund for furthering study in the field of geography.

The requirements for admission are that a student have a scholastic standing above the medium and that additional work in geography beyond that required of all students be done.

This year Gamma Theta Upsilon was glad to join the other fraternities in making the Inter-Fraternity Ball a success.

Although the youngest of the fraternities on the campus, it promises to become a leader under the capable guidance of Dr. Russell, the sponsor.

First Row, Left to Right—

Woodrow Hummel, Treasurer
Lois Lawson, Secretary
Alfred Vandling, Vice President
Edgar Artman, President
June Mensch, Assistant Secretary
Dr. H. H. Russell, Sponsor

Second Row—

Harriet Carpenter
Mildred Busch
Zela Bardo
Miriam Lawson
Helen Wolfe
Karleen Hoffman
Mary Schuyler
Marie Nelson

Third Row—

Elbert Ashworth
Wallace Derr
Alex Sheppela
Charles Hensley
Melba Beck

George C. Buchheit
Coach

First Row, Left to Right—C. Blackburn, W. Reed, J. McHugh, W. Yaretski (Captain), E. Phillips, F. Jaffin, E. Valente.
Second Row—A. Shepela, L. Yozviak, B. Kafchinski, D. Malone, R. Ellis.

W. Edgar Artman
Manager

Basketball

OVERCOMING a series of reverses that would have daunted less courageous warriors, the 1932-33 basketball team showed an untiring spirit of sportsmanship during the season. Hampered by the loss of several veteran players due to injuries the Buchheit quintet seldom saw action with full strength. Through practice Coach Buchheit developed talented boys into a smooth working floor combination.

The first game of the season proved to be a victory over the Alumni. Most of the men saw action although no varsity was selected. The next two games against Slippery Rock and Indiana were lost due to the illness of some of our prominent players. The fourth game of the season against Shippensburg saw the team find its stride and emerge with a victory. After trailing the first half they came back to win in the closing seconds of the game by a one-point margin.

YARETSKI
Captain

The team completed the season at home with two wins and one loss. They were highly successful in breaking through any defense offered them, and their passing combinations were not broken up by substitutions. The weakness in the team lay in the fact that the men were small and many passes were over their heads.

Coach Buchheit and Manager Artman are to be congratulated for the part they played in making this team.

"Dan" Malone
Center

Alex Shupita
Guard

Ito Yozviak
Guard

John McHugh
Forward

SUMMARY

Date	*School*	*Played at*	*Op.*	*Score B. S. T. C.*
December 10, 1932	Alumni	Bloomsburg	36	51
December 16, 1932	Indiana	Indiana	37	21
December 17, 1932	Slippery Rock	Slippery Rock	50	25
January 7, 1933	Shippensburg	Bloomsburg	33	34
January 13, 1933	Millersville	Millersville	30	24
January 21, 1933	East Stroudsburg	East Stroudsburg	52	28
January 27, 1933	Lock Haven	Lock Haven	38	39
January 28, 1933	Mansfield	Mansfield	24	56
February 4, 1933	East Stroudsburg	Bloomsburg	55	42
February 11, 1933	Indiana	Bloomsburg	39	36
February 18, 1933	Mansfield	Bloomsburg	36	46
February 25, 1933	Lock Haven	Bloomsburg	22	42
March 1, 1933	Shippensburg	Shippensburg	15	14
March 4, 1933	Millersville	Bloomsburg	34	30

J. V. Basketball

THE Jayvees had a season of an equal number of wins and losses. The men of the Jayvees saw some use in the varsity games due to illness which seems to have stricken the first string men during the entire season.

They opened their home season with a victory over Bob Sutliff's Lake Township boys. This game gave the Bloom boys a chance to find themselves and also gave Coach Buchheit opportunity to see a number of combinations in action.

The boys of the Jayvees were by the end of the season a smooth functioning, accurate passing, and well rounded combination. Their season of an equal number of setbacks proved interesting to players and spectators. The men of the Jayvees were mostly underclassmen and many of them are promising material for the coming season. Frank Kostos coached the Jayvees.

Frank Kostos
Coach

First Row, Left to Right—A. Shakofski, J. Kelly, F. Rompalo, A. Kudgus.
Second Row—G. Harter, T. Howell, P. Elder, H. Mericle, S. Cohen.

Jack Beck
Manager

SUMMARY

Date	*School*	*Played at*	*Op.*	*Score B. S. T. C.*
January 6, 1933	Freeland M. M. I.	Freeland	74	25
January 7, 1933	Lake Township H. S.	Bloomsburg	13	39
January 13, 1933	Bloomsburg Cardinals	Bloomsburg	19	24
January 21, 1933	East Stroudsburg	Stroudsburg	42	12
February 4, 1933	East Stroudsburg	Bloomsburg	45	27
February 11, 1933	Locust Township	Bloomsburg	42	50
February 18, 1933	D. Lackawanna	Bloomsburg	45	39
February 25, 1933	Lock Haven	Bloomsburg	34	41
March 1, 1933	Shippensburg	Shippensburg	24	19
March 4, 1933	Freeland M. M. I.	Bloomsburg	32	34

Y. M. C. A.

OFFICERS

Howard Fauth	*President*
William Young	*Vice President*
Edward Williams	*Secretary*
Thomas Coursen	*Treasurer*

THE Y. M. C. A. began the year with a welcome to the new men students in the form of a "weenie roast." With this excellent start, a spirit of fellowship began which grew as the year progressed. In this spirit of fellowship delegates were sent to the fall conference at Harrisburg, and the Spring Officers Training Conference at Kutztown.

In this same spirit of fellowship the "Y" contributed to the social activities of the school by co-operating with the Y. W. C. A. in sponsoring the Bicentennial Dance and a Valentine Party, by offering to the student body the first student sponsored sound movies with the new sound equipment installed in the auditorium, and by securing as speakers Reverend Clemens, of Kingston, and Dr. Rainey, of Bucknell University. In addition, the "Y" store contributed greatly to the enjoyment of the fellows in North Hall.

The "Y" also participated in the community life when it gave a Christmas party to forty of Bloomsburg's neediest children, and in taking charge of the Sunday evening services at the Reformed Church.

A new plan called "Faculty Firesides," leading to better understanding between students and faculty was initiated this year. A small group of fellows gathered at each of the homes of those male faculty members who co-operated, for an evening of informal chatter, getting to know their human side.

The fine leadership of Professor Shortess and Professor Koch was of great value in developing and executing this program.

Seated, Left to Right—

Howard Waite
Albert Davis,
Clarence Slater
John Butler
Edwin Creasy, Vice President
Howard E. Fauth, President
Edward Williams, Secretary
Sam Sacus
Daniel Sallitt
Kenneth Roberts
Edgar Artman

Second Row—

Edward Reams
Jack Early
Anthony Conte
George Kessler
John Utz
William Williams
Frederick Sonnenberg
Frank Chudzinski
Stanley Heimbach
Arthur Knerr
Frank Hudock
John Koch

Third Row—

Stephen Petrilla
Michael Prokopchak
Gerald Wolfson
David Mayer
John Boylan
Samuel Cohen
Charles Michael
Robert Hawk
John Stush
William Turnow
Jay Hagenbuch
Francis Sell

Y. W. C. A.

OFFICERS

Adeline Pfeiffer	*President*
Thelma Evans	*Vice President*
Emily Landis	*Secretary*
Lauretta Faust	*Treasurer*

DURING the past year the Y. W. C. A. has been built upon two purposes: To see the "Y" grow, and to afford an opportunity to help in carrying out that aim by creating friendship and co-operation among the girls. Owing to the fact that this year the Y. W. C. A. has the largest membership in its history this purpose was fulfilled.

The work started the first day of school when the Y. W. C. A. members assisted the Women's Student Government Association in welcoming new students. It continued to contribute to the social activities of the college by sponsoring, with the Y. M. C. A., the Bicentennial Dance in December; by presenting a Christmas program in chapel; and by numerous parties for "Y" members. The "Y" store also contributed a large share to the enjoyment of dormitory life.

At the weekly meetings, planned and conducted by the students, there were speakers from the faculty, and from outside the college. Several joint meetings were held with the Y. M. C. A.

Bloomsburg was represented at all the important conferences this year —at Camp Whelen, in New Jersey, and at the spring training conference at Shippensburg.

With the aid of the sponsors, Miss Mason and Miss Cathcart, the Y. W. C. A. was able to achieve greater advancement toward their goal—"To realize full creative life through a growing knowledge of God."

Seated, Left to Right—

Miss Mason, Sponsor
Mary Jenkins
Emily Landis, Secretary
Adeline Pfeiffer, President
Thelma Evans, Vice President
June Good
Miss Cathcart, Sponsor

Standing—

Mary Schuyler
Mae Mantz
Mary Furman
Grace Worral
Lorraine Henry
Lauretta Foust, Treasurer
Charlotte Hochberg

Girls' "B" Club

OFFICERS

Mary Betterly	*President*
Lois Lawson	*Vice President*
Emily Landis	*Secretary*
Vivian Yeany	*Treasurer*
Miss Lucy McCammon, Miss Lillian Murray	*Sponsors*

THE Athletic Association for girls on the campus, the Girls' "B" Club, has been in existence for five years. This organization fosters girls' athletics and promotes school spirit. True sportsmanship is the theme which underlies each activity of the "B" Club.

Members of the club are girls who have received a "B" in athletics. A girl owning a letter must have earned three hundred points in team sports such as basketball, volleyball, or baseball; two hundred points from participating in minor sports such as hiking, tennis, and swimming; and one hundred points in either major or minor sports. Aside from this she must have received an A in both sportsmanship and posture. Each additional three hundred points entitles a girl to a chevron.

During the football season the girls sponsored trips to Lock Haven and East Stroudsburg. At the home games the "B" Club was especially active in selling refreshments to the fans.

Plans are under way for the erection of a "B" Club cottage which will be the personal property of this splendid organization.

First Row, Left to Right—Helen Frey, Charlotte Osborne, Margaret O'Hora, Emily Landis (Secretary), Vivian Yeany (Treasurer), Mary Betterly (President), Lois Lawson (Vice President), Priscilla Acker, Alda Giannini, Melba Beck, Marion VanHorn.

Second Row—Alice Ryan, Laura Kelly, Thalia Barba, Jane Eyer, Genevieve Morgis, Miss McCammon (Sponsor), Blanche Garrison, Elizabeth Krumanocker, Adelaide Hausche, Mary McCawley, June Mensch.

Third Row—Edna Creveling, Eleanor Benscoter, Tosca Borsi, Mary Schuyler, Adelle Metz, Mildred Busch, Harriet Spotts, Edith Blair, Dorothy Moss, Georgia Matha, Euphemia Gilmore, Ruth Jackson.

PERSONNEL

Priscilla Acker
Thalia Barba
Melba Beck
Eleanor Benscoter
Mary Betterly
Mildred Bixler
Edith Blair
Tosca Borsi
Mildred Busch
Edna Creveling
Longina Dutchak
Jean Eyer
Helen Frey
Blanche Garrison
Larue Gass
Alda Giannini
Euphemia Gilmore
Rosebud Golder
Adelaide Hausch
Dorothy Hileman
Ruth Jackson
Laura Kelley
Blanche Kostenbauder
Eva Krauss
Betty Krumanocker
Emily Landis
Lois Lawson
Sarah Lentz
Mary McCawley
Althine Marshman
Georgia Matha
June Mensch
Adelle Metz
Genevieve Morgis
Dorothy Moss
Margaret O'Hora
Charlotte Osborne
Pauline Reng
Anna Ryan
Mary Schuyler
Harriet Spotts
Marion Van Horn
Ruth Welliver

Rural Life Club

OFFICERS

Homer Artman	*President*
Eugene Kiefer	*Vice President*
Jay Hagenbuch	*Treasurer*
Marion DeFrain	*Secretary*
D. H. Robbins	*Sponsor*

THE members of the Rural Life Club are students who are interested in the work of the rural community, although the topics discussed at their meetings are not limited to the problems of the rural community. Such problems as consolidation, recreation in the country as compared to that in the city, the changes in rural communities during the past few years, standards of living on the farm, education in a one-room school, and the recent changes in the cities were discussed.

These discussions were in charge of the various student members of the club, and were of great value to the participants in developing their ability to speak before a group informally, and on the spur of the moment. In addition the nature of the subjects discussed is bound to be of service in their future roles as teachers in the rural schools of Pennsylvania.

First Row, Right to Left

Agnes Hummel
Mary Furman
Beulah Lawrence
Sarah Fisher
Florence Byerly
Violet Gemberling
Evelyn Heiser

Second Row—

Marion DeFrain, Secretary
Sara Schnure
D. H. Robbins, Sponsor
Marion Van Horn
Laureen Ackerman

Third Row—

Calvin Menges
Eugene Keefer, Vice President
Homer Artman, President
George Strouse
Harold Danowsky
Joseph Arey
Nevin Rovenolt
Jay Hagenbuch, Treasurer

Day Boys' Association

OFFICERS

Woodrow Hummel	*President*
John Partridge	*Vice President*
Howard DeMott	*Secretary*
Thomas Hartman	*Treasurer*

THE Day Boys' Association consists of all those men students who commute to and from the college. As their headquarters they use the Day Boys' Room in Carver Hall, which is excellently and comfortably furnished.

With true public spirit, the boys set up a code of rules for themselves early in the year, which were to govern the cleanliness of the room, the neatness of the steps and walk in front of Carver Hall, where the boys go to smoke, and the order and conduct of the boys themselves

One thing the Day Boys have set their hearts on, and should have: a smoking room of their own, for they are not allowed to smoke in the Day Boys' Room, necessitating their smoking on the steps in front of Carver Hall, or some other exposed and inconvenient place. It is to be hoped that the Administration will sense this need and provide suitable quarters for smoking.

The Day Boys' Organization has a real spirit of its own, in addition to an active school spirit.

First Row, Left to Right—

A. Vandling
Howard DeMott, Secretary
G. Strouse
C. Schlotterbeck
F. Nyhart
C. Rovenolt
Joe Balla
Sam Cohen
Charles Hensley
Gordon Cullen
L. Balchunas
P. Koropchak

Second Row—

S. Petrilla
W. Aten
D. Johnson
A. Petro
D. Ruckle
J. Gress
F. Greco
A. Potson
W. Hower

Third Row—

A. Roan
B. Dry
D. Jones
W. Derr
W. Creasy
W. Hiney
R. Harvey
W. Karshner
J. Karnes
W. Hileman
R. Stryjak
W. E. Artman

Fourth Row—

G. Della Croce
G. Wolfson
F. Kester
W. Sterling
C. Enterline
G. Kline
S. Fleming
Fred Fowler
W. Hummel, President

Standing—

W. Moleski
A. Parr
N. Rovenolt
W. Watkins
J. Bangs
C. Menges
A. Hayes
R. Keeney
A. Blaine
T. Hartman, Treasurer
R. McCracken
M. Liptzer
G. Thomas
C. Troy
P. Reed

The Junior Chamber of Commerce

OFFICERS

John Krepich	*President*
Mildred Quick	*Vice President*
Robert Abbett	*Treasurer*
Ruth Welliver	*Secretary*
Mr. Harvey A. Andruss	*Sponsor*
Miss Margaret R. Hoke	*Sponsor*
Miss Marguerite Murphy	*Sponsor*

THE Junior Chamber of Commerce, although a comparatively new organization, boasts of a larger membership than any other group on the campus.

The social functions of the club include a picnic for its members in the fall, one formal dance during the year, and a formal dinner in the spring at which medals are presented to the outstanding club members of the year.

The main event sponsored by the group is the commercial contest for high school students, held in the spring. Tests are given on various commercial subjects and medals are given to the students who have the highest scores in each subject. A silver loving cup is given to the winning high school.

The Junior Chamber of Commerce has been very successful in all of its undertakings, thanks to the hearty co-operation of the members with the committees, and promises to continue this success.

First Row, Left to Right—

E. Hartman
J. Deppen
W. Brewington
J. Butler
F. Vinisky
S. Marcinkavicz
J. Utz
K. Miller
E. James
E. Moyer
R. Askins
M. Buckley

Second Row—

H. Bartish
H. Latorre
T. Knauss
M. Hinkel
D. Semic
N. Bayliff
A. Verhovshek
R. Flanagan
J. Frederick
M. Donnelly
R. Kitchener
G. Matha
V. Yeany
H. Frey
F. Landis
A. Knerr
J. Gribbin

Third Row—

W. Chesney
H. A. Andruss, Sponsor
R. Abbett, Treasurer
C. Slater
M. Kuhn
M. Schubert
A. Micklick
B. Harter
P. Savage
M. Smith
L. Gilchrist
G. Morgis
M. Taylor
L. Yeager
L. Yeany
M. Hollenbaugh
E. Anderson
A. Thornton

Fourth Row—

T. Farp
H. Kitchen
L. Cross
P. Heckman
G. Dermody
R. Welliver, Secretary
M. Edwards
F. Schuman
M. Kirticklis
E. Klingerman
F. Pieri
A. Metz
H. Spotts
E. Blair
M. Quick, Vice President
J. Reedy
H. Henrie
F. Sell

Fifth Row—

D. Ruckle
J. Yurgel
H. Waite
J. Krepich, President
A. Blain
H. Fauth
L. Piatt
R. Keeney
D. Mayer
W. Knorr
A. Kudgus

Geographic Society

OFFICERS

Wallace Derr	*President*
James Gennaria	*Vice President*
Veda Mericle	*Secretary*
Charles Enterline	*Treasurer*

THE Geographic Society is one of the oldest extra-curricular activities on the campus, having flourished for the last seven years.

The object of this society is to promote interest in geographic enterprise by activities such as discussions of geography observed in local communities or in travel, illustrated talks on imaginary journeys, accounts of current events, interpreted from the geographic viewpoint, and reviews of current literature which deals with geography.

The Society meets each Thursday afternoon during the extra-curricular period, sometimes to have talks, sometimes to take trips. This year the club visited the Dillon Greenhouses and the old iron mine opening along Fishing Creek. It is the custom of the Society to take the longest and most interesting trip in May. Last year the club visited the mines and breakers of the Reading Coal Company in the vicinity of Mahanoy City. Since we have the Delta Chapter of the National Geographic Fraternity, Gamma Theta Upsilon, on our campus, the Geographic Society is, in addition to being a very worthwhile activity in itself, a stepping stone to the Fraternity.

First Row, Left to Right—L. Rhodes, W. Hummel, D. Foust, G. Kessler, R. Hutton.
Second Row—P. Acker, R. Keeler, T. Davis, J. Gennaria (Vice President), Dr. H. H. Russell (Sponsor), W. Derr (President), V. Mericle (Secretary), C. Enterline (Treasurer), E. Creveling.
Third Row—F. Wojcik, G. DuBois, M. Schuyler, Z. Bardo, W. Turnow, G. Thomas, V. Hartman, M. Busch, F. Zubris, M. Beck.

PERSONNEL

Priscilla Acker
Edgar Artman
Zela Bardo
Melba Beck
Walter Bond
Walter Buggy
Mildred Busch
Edna Creveling
Tom Davis
Wallace Derr
Charles Enterline
Jack Early
Grace DuBois
Mildred Ford
David Foust
James Gennaria
Vida Hartman
Albert Hayes
James Hinckley
Woodrow Hummel
Robert Hutton
Ronald Keeler
George Kessler
William Lentz
Amos Miller
John McGrew
June Mensch
Veda Mericle
Luther Rhodes
Mary Schuyler
Alex Shepela
Glenn Thomas
William Turnow
Frank Wojcik
Frank Zubris

Sophomore Class

OFFICERS

Wesley Knorr	-	*President*
Howard DeMott		*Vice President*
Betty Row	- -	*Secretary*
William Reid	-	*Treasurer*

Wesley Knorr
President

Howard DeMott
Vice President

IN the Fall of 1931 Bloomsburg received as freshmen the usual conglomerate group of green and bewildered humanity. They soon grew to know one another, and quickly organized so as to carry on the business of the group. Socially they indulged in a glorious Kid Party and the more grown up Freshman Hop.

First Row, Left to Right: Charlotte Hochberg, Lauretta Foust, Mildred Ford, Irene Frederick, Adeline Pfeiffer, Helen Frey, Louise Yeaney, Santina LaBrutto, Rosina Kitchner.

Second Row—Flora Robinholt, Blanche Garrison, Ellen Anderson, Mildred Hollenbaugh, Lucille Gilchrist, Louise Shannon, Martha Smith, Betty Row (Secretary), Genevieve Bowman, Thelma Bredbenner, Lula Lyons.

Third Row: Rosebud Golder, Mildred E. Deppen, Ruth Maust, Euphemia Gilmore, Unora Mendenhall, Naomi Meyers, Erma Moyer, Elvira James, Helen Frey, Ruth Flanegan.

First Row, Left to Right—John Butler, Michael Prokopchak, Howard Fauth, John McGrew, Clyde Kitch, William Reed (Treasurer), Wesley Knorr (President), Howard DeMott (Vice President), Edward Creasy, Elmer McKechnie, John Beck.

Second Row—Harold Henrie, Gerald Wolfson, John Utz, Clarence Slater, Anthony Conte, John Deppen, Daniel Sallitt, Harold O'Brien, Rostrand Kelly, Francis Sell, Charles Blackburn, Bernard Kafchinski.

Third Row—Stanley Heimbach, Marvin Wojcik, Bruno Novak, Anthony Shakofski, Bennett Dry, John Gress, William Morgan, Thomas Davis, Lawrence Piatt, Fred Nyhart, Frank Zubris.

Last year they came back, ready for a more successful year than before. The members widened their interests until they were represented in athletics, music, drama, and extra-curriculars of all kinds. They did not, however, neglect the more serious pursuit of knowledge, and many fine scholastic records were made.

Socially, the class was a great success in making the Sophomore Cotillion a most enjoyable Valentine Dance.

The untiring labors of the President, Wesley Knorr, together with the wise counsel of Dr. Maupin, the advisor, and the cooperation of each of the members made this affair, and the Sophomore chapel programs the successes they were.

Betty Row
Secretary

William Reed
Treasurer

Sophomore Class Roll

Ellen C. Anderson - - Wyoming
Edward H. Baum - - Nuremberg
John T. Beck - - - Harrisburg
Charles E. Blackburn - Wanamie
Walter M. Bond - Bloomsburg
Genevieve F. Bowman Bloomsburg
Helen G. Bray - - - Hazleton
Thelma A. Bredbenner - Bloomsburg
Paul Brock - - - Honesdale
Walter B. Buggy - - Shamokin
John G. Butler - - - Dunmore
Anthony Conti - Elizabeth, N. J.
Edwin R. Creasy - - Bloomsburg
Helen I. Culp - Wilkes-Barre
Thomas F. Davis - - Bloomsburg
Howard E. DeMott - - Bloomsburg
Mildred E. Deppe - - Berwick
John S. Deppen - - Trevorton
Robert Ellis - - - Centralia
Howard E. Fauth - - Red Lion
Madeline D. Fiorini - - Espy
Ruth R. Flanagan - - Plymouth
Mildred M. Ford - - Bloomsburg
David W. Foust - Washingtonville
Lauretta M. Foust - Watsontown
Irene L. Frederick - - - Milton
Helen I. Frey - - Pennsburg
Blanche M. Garrison - Berwick
Lucille M. Gilchrist - Lake Coma
Euphemia A. Gilmore - Bloomsburg
Rosebud L. Golder - - Berwick
John G. Gress - - Tower City
Gerald C. Harter - Bloomsburg
Helen A. Hartman - Rohrsburg
Albert A. Hayes - - Berwick
Stanley P. Heimbach - Greenville
Harold C. Henrie - - Berwick
Charlotte A. Hochberg Hazleton
Mildred M. Hollenbaugh Penbrook
Thomas J. Howell - - Sheatown
Donald C. Hower - - Bloomsburg
Frank Hudock - - - Hazleton
Elvira James - - - Frackville
Bernard J. Kaechinski - Scranton
Rostand D. Kelly - - Bloomsburg
Clyde C. Kitch - - - Columbia
Rosina Kitchener - - Plymouth
Wesley Knorr - - Bloomsburg
Sam Krauss - - - Bloomsburg
Santina LaBrutto - Elizabeth, N. J.

William G. Lentz - - Bloomsburg
Ernest E. Line - - Alden Station
Lula I. Lyons - - - Millville
John J. McGrew - Mahanoy Plane
Elmer J. McKechnie - Berwick
Albert A. Makowski - Glen Lyon
Florence E. Marchetti - Kulpmont
Ruth E. Maust - Bloomsburg
Fae Meixell - - - - Espy
Unora B. Mendenhall - Benton
Helen H. Merrill - Light Street
Lucille C. Miller - Mifflinville
Gerald R. Moore - Canaan, Conn.
Velma M. Mordan - Orangeville
Forrest R. Morgan - Trevorton
Erma M. Moyer - - Lewisburg
Naomi M. Myers - - Pittston
Anna B. Nash - - Wilkes-Barre
Bruno A. Novak - - Scranton
Frederick C. Nyhart - Wilkes-Barre
Harold J. O'Brien - - Locust Gap
Camilla K. Pennica Elizabeth, N. J.
Adeline M. Pfeiffer - Montgomery
Lawrence V. Piatt - - Berwick
Geraldine Pomeroy - Harrisburg
Michael F. Prokopchak - - Dallas
Anne M. Quigley - Mt. Carmel
William I. Reed - - Shamokin
Flora A. Robinholt - Bloomsburg
Elizabeth Row - - Bloomsburg
Daniel C. Sallitt - Wilkes-Barre
Clayton L. Schlotterbeck Bloomsburg
Frances D. Sell - Littlestown
Anthony J. Shakofski Swoyerville
Louise E. Shannon - - Benton
Michael W. Skerel - Swoyerville
Clarence S. Slater - Wilkes-Barre
Jean E. Smith - - - Berwick
Martha E. Smith - Bloomsburg
Gertrude M. Tannery Bloomsburg
Glenn C. Thomas - - Danville
Nelson A. Thomas - Beach Haven
John W. Utz - - Williamsport
Clara C. Vanderslice Bloomsburg
George W. VanSickle Bloomsburg
Joseph F. Visotski - Excelsior
Walter L. Washeleski - Simpson
Marvin C. Wojcik - Forest City
Gerald J. Wolfson - - Scranton
John H. Yeager - - Hazleton
Frank S. Zubris - - Sheatown

Intramural Basketball

INTRAMURAL basketball filled a very important place in the student life of the college. Over fifty-five men were active in the sport. A significant fact is that not one of the games was won by forfeit. Basketball has always been a spirited game in Bloomsburg and this was not lost in intramural competition. Great interest was aroused and many men of the college viewed the games. Officiating was taken care of by men of the college thereby giving them experience in a new line of activities. Officials of the league were Professor Booth, Gress, Yaretski, Malone, McHugh, Shakofski, Jaffin and Washeleski. Teams were selected and divided into two groups and the winners of each group were matched. Important figures in the league were Sacus, Stush, Chudzinski, Potter, Keefer, Heimbach. Through the medium of intramural sports it is possible that Bloomsburg will develop better intercollegiate teams. Interest in the school will be aroused and men will find healthful athletic diversion.

There was also a Senior Boys' Intramural Basketball League composed of six teams captained by: Team No. 1, Rokosz; No. 2, Joe Davis; No. 3, Jack Drennen; No. 4, John Stush; No. 5, Sam Sacus; No. 6, John Kelley. Members of the winning team were Joe Davis, John Krepich, Jack Early, Andrew Potson, Roman Koropchak, Edward Williams. Officials of the league were members of Senior Boys' Physical Education Class in which a course of officiating was given by Mr. Booth.

Intramural Volleyball

INTRAMURAL sports have developed in Bloomsburg State Teachers College within the last year. Of the three hundred men in the college over one hundred participated in the intramural league.

Intramural Volleyball, under the supervision of T. W. Booth, was one of the main events of the league. Sixty men participated in the sport. Games were played every Monday night starting at 9:30. Teams were selected and intra-school competition was developed. The league was composed of six teams captained by: Young, Thomas, Evans, Williams, Novak, J. Davis.

It is hoped that intramural activities will develop a better knowledge of sports and that those less adapted for strenuous physical activities will not miss the benefits to be derived from participation in group competition.

Senior Girls' Basketball

NEVER have the upperclass co-eds shown such sincerity and interest in basketball as they have this past season.

They were off to a fine start at the beginning of the new year, three weeks earlier than in former years. The tournament covered a period of ten weeks, with ten regular teams entered. Games were played every Monday and Friday afternoon from four to six o'clock. The teams, captained by some of the ablest of the upperclass girls, combined their skill and teamwork with good sportsmanship, thus making the tournament a success. The team, under Captain Hausch, not having lost a game during the entire season, won the championship.

The following, among many others, deserve credit for their outstanding playing and loyalty:

Blanche Kostenbauder
Althine Marshman
Priscilla Acker
Longina Dutchak
Hazel Keefer
Eva Krauss
Melba Beck
Anne Wagner
Adelaide Hausch
Tosca Borsi
Alda Giannini
Mary Katherine Moyer
Adelaide Pfiefer
Sarah Lentz
Mary Betterly

The "subs" deserve our praise also, because, as all the girls say, "We could not have played without you."

Girls' Volleyball

THE volleyball season opened September 30, not too soon for the scores of girls already on teams and "rarin' " to go. The nimble-footed co-eds had a full schedule ahead of them.

There were eight upperclass teams, captained by Welliver, Marshman, Benscoter, Acker, Evans, Ryan, Shipman, and Gass, respectively. Welliver's team came out of the fray with hardly a bruise, and with a score so high as to win for them the proverbial "Laurel Crown." Some of the outstanding players among the upperclass girls were: Melba Beck, Marion VanHorn, Sally Welliver, Mildred Ford, Eleanor Benscoter, Mary Furman, Edith Blair, and Euphemia Gilmore.

The Freshman girls had ten teams organized. These teams were divided into two groups of five teams each; the experienced and inexperienced, according to the players' previous training.

Some stars on the inexperienced teams were Jeanette Hill, Betty Chalfant, and Anne Edwards.

The Bloomsburg Players

OFFICERS

Gordon Cullen	*President*
Richard Smith	*Vice President*
Joy Morris	*Secretary*
Tom Davis	*Treasurer*
Miss Alice Johnston	*Director*

THE Bloomsburg Players is the oldest extra-curricular organization in the college, having been established in 1924.

The club meets each Tuesday night, and after a business meeting, a one-act play is presented. The members then give constructive criticisms of the play, stressing points of dramatic technique.

The organization is a workshop where features of play production are studied by the laboratory method. The plays are directed by a student under the supervision of the Club Director.

Many of these one-act plays presented on Tuesday nights are later taken downtown and presented for the entertainment of some organization.

There are two big projects of the Bloomsburg Players every year. The first is the annual tournament of plays, in which different casts, each with its own student director, compete against each other. The plays presented this year were: "Will O' the Wisp," (a Fantasy), "Copy," "Joint Owners in Spain," and "Ile."

The second big event sponsored by the club is the annual three-act play. This year "The White-Headed Boy," an unusually clever Irish play by Lennox Robinson, was presented.

Members of the club may join the National Dramatic Honor Fraternity, Alpha Psi Omega, after meeting national and local requirements.

First Row, Left to Right—J. Krepich, R. Stryjak, L. Lawson, E. McCrea, M. Betterly, G. Cullen (President), S. Cohen.

Second Row—Arleen Kimbel, T. Coursen, E. Clapp, G. Moore, J. Beck, D. Lewis, T. Davis (Treasurer), M. Wildoner, K. John, R. Evans, J. Eyer, W. Yaretski.

Third Row—M. Beck, M. Francis, W. Thompson, H. Sutliff, E. Evans, E. Burke, G. Strien, I. Hirsch, H. O'Brien, L. Potter, E. Smith, J. Shellenberger, E. Zukauskas, J. Morris (Secretary), L. Yozviak, D. Schild, D. Mayer, M. Quick, M. Beierschmitt.

Fourth Row—W. Artman, H. Rishel, P. Acker, B. Chalfant, O. Laird, G. Foote, M. Rishe, S. Lentz, D. Sallitt, B. Curwood, K. Merrill, W. Karshner, C. Michael, Alice Johnston (Director), W. Morgan, J. Richards, H. Bevilacqua, I. Jenkins, R. Smith (Vice President), J. Mensch.

PERSONNEL

Priscilla Acker
William E. Artman
Bertha Astleford
Jack Beck
Melba Beck
Rachel Beck
Mary Betterly
Howard Bevilacqua
Mary Beierschmitt
Howard Berninger
Betty Chalfant
Eleanor Clapp
Sam Cohen
Tom Coursen
Gordon Cullen
Bernice Curwood
Tom Davis
Ralph Evans
Jean Eyer
Grace Feather
Grace Foote
Margaret Francis
Grace Gallagher
Sam Green
Irene Hirsch
Charlotte Hochberg
Iva Jenkins
Kathryn John
Anna Johnson
Aldwin Jones
Jack Jones
William Karshner
Rostand Kelly
George Kessler
Arleen Kimbel
Thelma Knauss
John Krepich
Olwyn Laird
Lois Lawson
Sarah Lentz
Celia LeVan
Dorothy Lewis
David Mayer
June Mensch
Kenneth Merrill
Charles Michael
William Morgan
Joy Morris
Harold O'Brien
Lenore Potter
Mildred Quick
Joseph Richards
Helen Rishell
Maryruth Rishe
Dan Sallitt
Dorothy Schild
John Shellenberger
Clara Singleman
Evelyn Smith
Richard Smith
Gertrude Strien
Harriet Sutliff
Richard Thomas
Bill Thompson
Anna Wagner
Emily Wagner
William Young
Leo Yozviak
Ella Zukanskas
Grace Gallagher

Left to Right: Harriet Sutliff, Richard Smith, Harold O'Brien, John Krepich, Rostrand Kelly, Frances Evans, Maryruth Rishe, Sarah Lentz, Ralph Evans, Grace Foote, Gordon Cullen, Thomas Davis, Samuel Green, John Shellenberger, Betty Chalfant, Thomas Coursen, Leo Yozviak, Mary Beierschmitt, Mary Betterly, Irene Hirsch.

The Fool

By Channing Pollock

Presented by Alpha Psi Omega

The Characters, in the Order in Which They Speak

Mrs. Henry Gilliam	Frances Evans	A Poor Man	William Thompson
Mrs. Thornburg	Harriet Sutliff	A Servant	Betty Chalfant
"Dilly" Gilliam	Maryruth Rishe	Max Stedtman	Thomas Coursen
Mr. Barnaby	Richard Jones	Joe Hennig	John Krepich
Mrs. Tice	Sarah Lentz	Umanski	John Shellenberger
"Jerry" Goodkind	Harold O'Brien	"Grubby"	Sam Green
Rev. Everett Wadham	Rostand Kelly	Mack	Gordon Cullen
Clare Jewett	Grace Foote	Mary Margaret	Irene Hirsch
George F. Goodkind	Tom Davis	Pearl Hennig	Mary Betterly
"Charlie" Benefield	Leo Yozviak	Miss Levinson	Harriet Sutliff
Daniel Gilchrist	Ralph Evans	Mrs. Mulligan	Mary Beierschmitt

THIS is a play that made theatrical history. It was presented simultaneously by six companies in America and two in England. Bishop Shipman calls it, "The most deeply moving and highly inspiring play of our generation."

It deals with a young clergyman who resolves to try, "What would happen now-a-days to a man who lived like Christ?" Through a series of intensely dramatic incidents, he learns that such a man might lose the world, but would find happiness.

The members of the cast seemed to catch the spirit of the play, and lost every bit of their every-day selves in the portrayal of their characters.

The White-Headed Boy

By Lennox Robinson

Presented by Bloomsburg Players, 1933

The Players in the Order in Which They Speak

Michael	Daniel Jones
Mrs. Geoghegan	Harriet Sutlieff
Kate	Iva Jenkins
Jane	Esther Evans
Donough Brosman	Jack Beck
Baby	Priscilla Acker
Aunt Ellen	Mary Betterly
George	John Shellenberger
Dennis	Gordon Cullen
Delia Duffy	Helen Rishel
Peter	Richard Smith
John Duffy	Rostand Kelly

THIS play is especially interesting in that it was running on Broadway this season, played by the Abbey Players, a well-known group of Irish actors.

It is a comedy of the spoiled child, Mrs. Geoghegan's "White-Headed Boy." The plot is clever and amusing, but the play is not memorable for this alone; it is the dramatist's triumph to have put upon the stage twelve varied types that seem to characterize present day Ireland. It is an altogether fascinating comedy of character contrast, into which the love stories of Dennis and Delia, Jane and Donough are woven as well as the rebellion of a family against Dennis, the mother's favorite.

High School Play Tournament

THE third annual high school play tournament, sponsored by the Alpha Psi Omega fraternity, set a new standard here for dramatic success in high school play tournaments.

Five high schools entered this year, four of which have competed here previously. Hughestown and Edwardsville presented their one-act plays in the afternoon, while North Scranton, Laketon, and Sunbury gave their presentations in the evening.

A loving cup was presented to the winning cast, that of Sunbury, who gave "Where the Cross Is Made," by Eugene O'Neill. Mr. R. S. A. Abbett is their competent director. North Scranton, winner of the 1932 Tournament, was accorded honorable mention. In addition to this award, the outstanding player in each cast was presented with a medal. The medal winners were: Miss Dorothy Budwesky, Hughestown; Miss Jayne Bryan, Edwardsville; Miss Patricia Murry, North Scranton, and Miss Hilda Allen, of Laketon.

Four of the directors are graduates of Bloomsburg and members of the sponsoring fraternity. They are, Miss Helen Jenkes, of Hughestown; Raymond Hodges, of North Scranton; Robert Sutliff, of Laketon, and Daniel Thomas, of Edwardsville.

The plays presented were "The Quality of Mercy," by Beatrice Mansfield, directed by Helen Jenkes, Hughestown High School; "The Minister's Wife," under the direction of Daniel Thomas, Edwardsville High School; "Dust of the Road," by Kenneth Sawyer Goodman, with Raymond Hodges, North Scranton Junior High, directing; "Spreading the News," by Lady Gregory, directed by Robert Sutliff, Laketon High School, and "Where the Cross Is Made," presented under the direction of Richard S. A. Abbett, of Sunbury High School.

Each year sees an added interest displayed in this high school play tournament. The Fraternity wishes to encourage worthwhile educational dramatics in high schools. It is hoped that next year there will be even more applicants for admission, especially from alumni of Bloomsburg.

Maroon and Gold Symphony Orchestra

THE Maroon and Gold Symphony Orchestra is under the direction of Mr. Howard Fenstemaker.

Throughout the year the orchestra furnishes music for such social events as Homecoming Day, the Athletic Dinner, dramatic productions, Commencement, takes part in the Rotary-Kiwanis All-College Night, and presents a chapel program. In the Spring the orchestra assists at the Girls' Glee Club Concert.

The Symphony Orchestra is the oldest of the present musical organizations on the campus.

Left to Right—Eleanor Swope, John Shellenberger, William Creasy, Alfred Miller, Elmer McKechnie, Karl Getz, Mildred Deppe, John Yeager, Walter Hiney, Albert Makowski, Howard Fenstemaker, Howard Waite, Albert Davis, Florence Hartline, Catherine Albertson, Roy Garman, Mark Peifer, James Bittenbender.

Personnel

Conductor - - - - - - - HOWARD FENSTEMAKER

Violins

Karl Getz
John Yeager
Harold Henrie
William Creasy
Alfred Miller
John Shellenberger
Eleanor Swope
Florence Hartline
Catherine Albertson
Mildred Hollenbaugh

Piano

Mildred Deppen

Trombone

Mark Peifer

Drums

Roy Garman

Tuba

Elmer McKechnie

Clarinets

Albert Makowski
Howard Waite

Euphonium

James Bittenbender

Flute

Walter Hiney

The Kiwanis Rotary Banquet and All College Night

EACH year the school takes great pleasure in showing the Service Clubs of town just what is being accomplished at the institution, so a program, representing a cross-section of student activities is presented to them after a banquet in the College dining room. The following program was presented in the auditorium and was followed by dancing in the gymnasium.

Entrance Music - - - - - - - - Maroon and Gold Orchesra
Maroon and Gold Color Song - - - - - - - - H. F. and F. H.
College Chorus, Directed by HARRIET M. MOORE

Sound Movies
Gypsy Dances - - - - - - - - - - - - - *Sarasate*
Violin Solo by KARI GETZ
Accompanist—MRS. JOHN K. MILLER

Country Garden - - - - - - - - - *Bryceson Treharne*
The Swan - - - - - - - - - - - - - *Saint Saens*
Girls' Chorus, Directed by MISS J. A. PATTERSON
Accompanist—MRS. JOHN K. MILLER

Grand March from Aida - - - - - - - - - - - - *Verdi*
Maroon and Gold Orchestra, Directed by H. F. FINSTEMAKER

Hot Lemonade—One Act Play - - - - - - - - *Collin Clements*
Scene—Stateroom on Board an Ocean Liner

PLAYERS

The Stewardess - - - - - - - - JUNE MENSCH
The Husband - - - - - - - - - WILLIAM THOMPSON
The Wife - - - - - - - - - - GRACE FOOTE
Willis - - - - - - - - - - - RALPH EVANS
Presented by Alpha Psi Omega Fraternity
Directed by MISS ALICE JOHNSTON

The Heavens Resound - - - - - - - - - - - *Beethoven*
College Chorus
Directed by HARRIET M. MOORE

Keep in the Middle of the Road - - - - - - - - Arr. *Bartholomew*
Invictus - - - - - - - - - - - - - - *Huhn Lynes*
Men's Glee Club
Directed by HARRIET M. MOORE

S. I. B. A. March - - - - - - - - - - - - - *Hall*
Maroon and Gold Band
Directed by H. F. FINSTEMAKER

Alma Mater - - - - - - - - - - - *J. H. Dennis*
Chorus and Audience
Accompanied by Maroon and Gold Band

Military Escort March - - - - - - - - - - - *Wilson*
Maroon and Gold Band

SPRING

Juniors

Music

Track

Tennis

Baseball

Publications

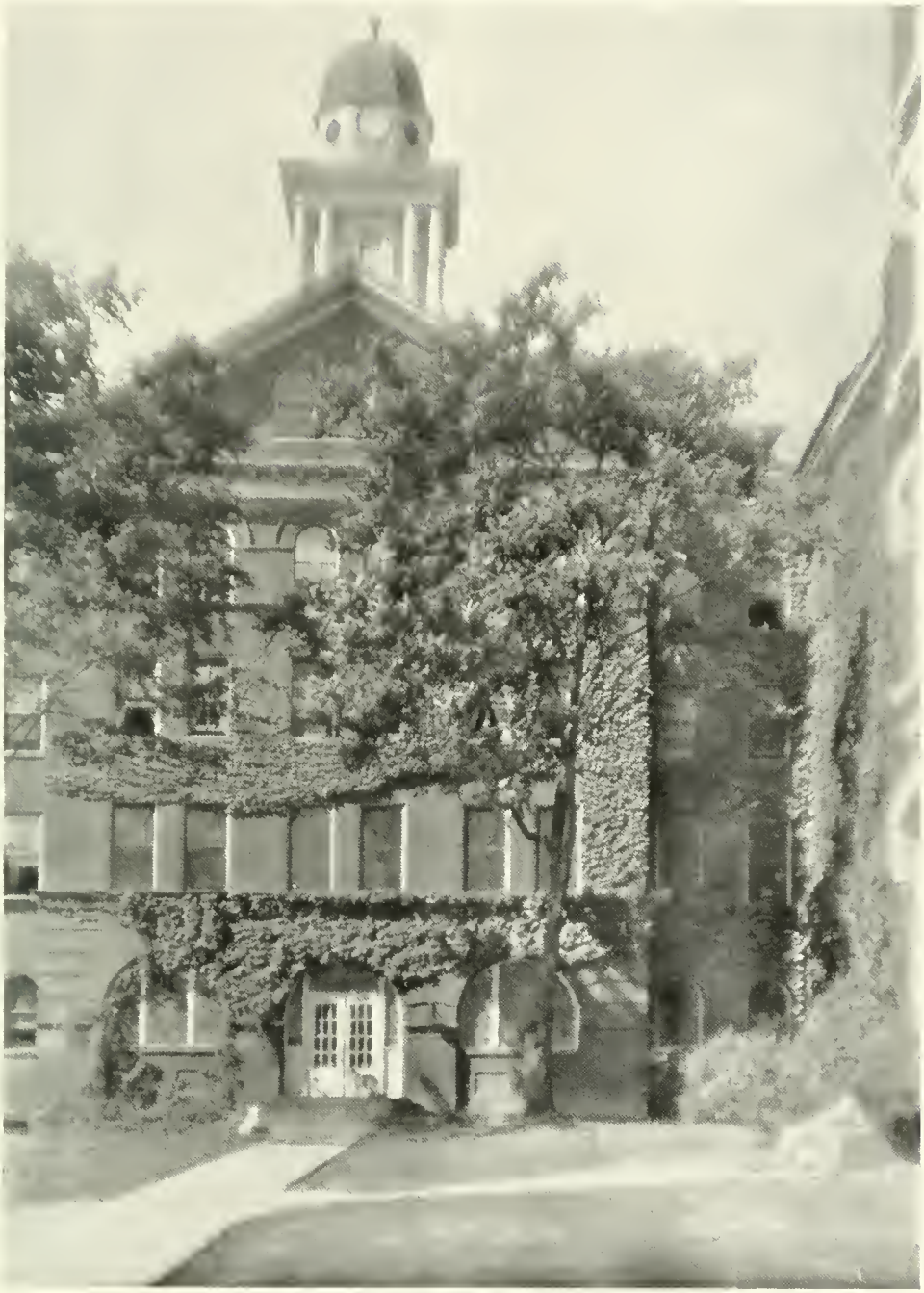

SPRING

When April sheds her showers
  For the birth of budding May,
We have promises of flowers
  And lazy winds at play.

An eager youth is fleeting,
  But stays a while to sing
In a joyous, jocund manner
  Which is the mood of Spring.

J. George Breuchmann, Jr.

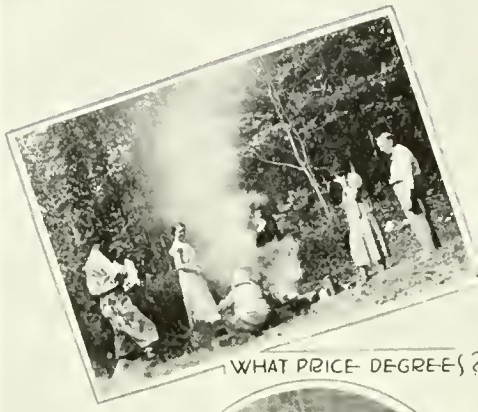

WHAT PRICE DEGREES?

OUR GANG

SPRING

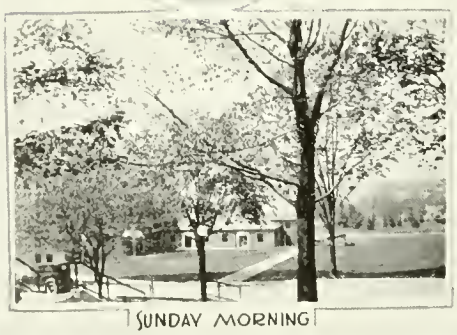

SUNDAY MORNING

A SPRING FAD

Seventh Annual Play Tournament of Bloomsburg Players

THIS year, for the seventh time, the Bloomsburg Players invited their friends to an open meeting of the Club. The four plays presented were very similar to those given in the Club meetings each week. Each cast had its own student director and all were given an equal number of rehearsals by the Club director, Miss Johnston.

The play winning first place was "Ile," a tragedy by Eugene O'Neill. Portrayal of characters in this play was as follows:

Steward	Bernard Young
Ben	Kenneth Merrill
Captain Keeney	Richard Thomas
Slocum	John Shellenberger
Mrs. Keeney	Harriet Sutliff
Joe	Samuel Cohen

Director—Mary Butterly

The outstanding player in each of the other casts was given honorable mention. Casts with honorable mention follow:

WILL-O'-THE-WISP

(A Fantasy) *By Doris F. Halman*

Countrywoman	Mildred Quick
White-faced Girl	(Honorable Mention) Dorothy Lewis
The Lady	Thelma Knauss
The Maid	Irene Hirsch

Director—Irene Hirsch

COPY

By Kendall Banning

Adams	(Honorable Mention) Thomas Coursen
Pratt	George Kessler
Thomas	Gordon Cullen
Jimmy	Daniel Sallitt
Wilson	Jack Jones
Lay	John Krepich
Baldwin	Edgar Artman

Director—Howard Bevilacqua

JOINT OWNERS IN SPAIN

By Alice Brown

Mrs. Fullerton	Kathryn John
Mrs. Mitchell	Sarah Lentz
Miss Dyer	Clara Singleman
Mrs. Blair	(Honorable Mention) Mary Beierschmitt

Director—Priscilla Acker

36125

The Junior Class

OFFICERS

Mark Peifer - -	*President*
Alfred Vandling	*Vice President*
Margaret O'Hora -	*Secretary*
Thilma Knauss -	*Treasurer*

Mark Peifer
President

Alfred Vandling
Vice President

IN September, 1930, a crowd of green freshmen, with the customary bewildered expression on their faces, began their life in this college. Within a short while acquaintances were made, officers elected, and social affairs planned. The most successful ones were the hilarious Kid Party, and the Freshman Hop.

First Row, Seated, Left to Right—D. Moss, F. Pieri, M. O'Hora (Secretary), S. Lentz, M. Francis, B. Curwood, P. Acker, E. Krumanocker, A. Marshman, B. Kostenbauder, O. Laird, M. Berger, E. Klingerman.

Second Row—T. Knauss (Treasurer), M. DeWald, A. Ryan, M. Eroh, M. Dunkleberger, T. Barba, J. Eyer, G. Morgis, L. Yeager, M. Edwards, N. Bayliff, F. Shuman, L. Henry, E. Dagnell, M. Hinkel, L. Smack.

Third Row—P. Savage, E. Evans, H. Sutliff, R. Welliver, G. Tannery, M. Taylor, H. Spotts, A. Metz, E. Blair, M. Quick, C. Singleman, D. Runyan, E. Veale, G. Matha.

First Row, Left to Right—A. Knerr, L. Evangelista, A. Roan, J. Gennaria, A. Vandling (Vice President), M. Peifer (President), F. Jaffin, R. Turse, J. Gribdin.

Second Row—E. Valente, R. Keeler, E. Hartman, H. Kitchen, J. Shellenberger, C. Shelhamer, D. Ruckle, R. Harvey, K. Miller.

Third Row—W. Aten, J. Partridge, W. Hiney, R. Garman, W. Thompson, G. DellaCroce, J. Krepich, R. VanSickle, F. Chudzinski, W. Brewington, R. Hutton.

In September, 1931, the class returned as a divided body, some as two-year seniors, others as sophomores. The most outstanding affair of this year was the Sophomore Cotillion which was launched as a Valentine Dance.

As "haughty" Juniors the class functioned smoothly and was a body of students with well rounded activities, interested in all phases of college life. A number of the class members were elected to the various honor societies and fraternities on the campus, while others took their places on the athletic teams of the school, and in the various musical and dramatic organizations. The outstanding event on the social calendar was the Junior Prom, which was a St. Patrick's Dance, and a big success.

MARGARET O'HORA
Secretary

THELMA KNAUSS
Treasurer

Junior Class Roll

PRISCILLA ACKER - - - - - - - - - - - Hazleton
"B" Club; Dramatic Club; Athletics; Y. W. C. A., W. S. G. A.; Chairman, Waller Hall Social Committee.

LESTA APPLEGATE - - - - - - - - - - Millville
Athletics; Rural Life Club.

ELBERT ASHWORTH - - - - - - - - - - Bloomsburg
Men's Glee Club; Gamma Theta Upsilon.

WOODROW ATEN - - - - - - - - - - Catawissa
Rural Life Club; Nature Study Club.

PEARL L. BAER - - - - - - - - - - Shickshinny
Y. W. C. A.; Nature Study Club; Athletics.

THALIA BARBA - - - - - - - - - - - Dunmore
"B" Club; Girls' Glee Club; Maroon and Gold Staff; Kappa Delta Pi.

NORA BAYLEE - - - - - - - - - - - Vandling
Junior Chamber of Commerce; "B" Club; Social Committee; Assembly Committee.

MAE E. BERGER - - - - - - - - - - - Bloomsburg
Y. W. C. A.; Lantern Club; Geography Club.

ARDEN BLAIN - - - - - - - - - - - - Benton
Junior Chamber of Commerce.

EDITH M. BLAIR - - - - - - - - - - - Jenkintown
Junior Chamber of Commerce; "B" Club; Social Committee; Assembly Committee.

LOUISE BREISCH - - - - - - - - - - - Catawissa
Travel Club; Library Club; Lantern Club.

WOODROW BREWINGTON - - - - - - - - - - Benton
Junior Chamber of Commerce.

LILLIAN BURGESS - - - - - - - - - - - Wyoming
Y. W. C. A.; Nature Study Club.

FRANK CHUDZINSKI - - - - - - - - - - Forest City
Y. M. C. A. Cabinet; Nature Study Club; Cross Country Team.

WILLIAM CREASY - - - - - - - - - - Bloomsburg
Maroon and Gold Orchestra; Glee Club; Phi Sigma Pi; Student Council.

BERNICE CURWOOD - - - - - - - - - - Shickshinny
Travel Club; Dramatic Club.

ESTHER DAGNELLI - - - - - - - - - - - Mainville
Lantern Club; Library Club; Athletics; Travel Club.

MERCEDES DEANE - - - - - - - - - - Bloomsburg
Library Club; Y. W. C. A.

GENE DEELA CROCE - - - - - - - - - - Freeland
Y. M. C. A.; Luzerne County Club.

MARY DEWALD - - - - - - - - - - - - Muncy
Girls' Glee Club; Y. W. C. A.

MADALYN DUNKELBERGER - - - - - - - - - Berwick
Girls' Glee Club; W. S. G. A.; Kappa Delta Pi; Y. W. C. A.

CHARLES D. ENTERLINE - - - - - - - - - - Milton
Dramatic Club; Geography Club; Nature Study Club

LAWRENCE EVANGELISTA - - - - - - - - - - Hazleton
Assistant Manager Football; Dramatic Club; N. H. G. A.; Hospitality Committee.

ESTHER EVANS - - - - - - - - - - - Bloomsburg
Girls' Glee Club; Dramatic Club; Kappa Delta Pi.

MAUDE MAE EDWARDS - - - - - - - - - Bloomsburg
Junior Chamber of Commerce; Girls' Athletics; Maroon and Gold Staff.

JEAN MAE EYER - - - - - - - - - - - - Berwick
Travel Club; Waller Hall House Committee; W. H. Social Committee; Dramatic Club; "B" Club.

MIRIAM EROH - - - - - - - - - - - - Nescopeck
Travel Club; Y. W. C. A.; Kappa Delta Pi; Play Guild; Maroon and Gold Staff; Athletics.

GRACE FOOTE - - - - - - - - - - - Bloomsburg
Dramatic Club; Girls' Glee Club; Alpha Psi Omega; Vice President, Sophomore Class; Student Council Representative.

MARGARET FRANCIS - - - - - - - - - - - Kingston
Girls' Chorus; Dramatic Club.

ROY S. GARMAN - - - - - - - - - - - Trevorton
Junior Chamber of Commerce; Band; Orchestra; Glee Club; Dramatic Club.

JAMES A. GENNARIA - - - - - - - - - Bloomsburg
Band; Orchestra; Geography Club; Tennis; Lettermen's Club.

JOESPH GRIBBIN - - - - - - - - - - - Dunmore
Kappa Delta Pi; Business Manager, Maroon and Gold; President, Junior Chamber of Commerce; Dining Room Committee; Secretary, Lettermen's Club; Chairman, Hospitality Committee; Class Treasurer; Baseball.

ELIZABETH HAKE - - - - - - - - - - - Atlantic City
Y. W. C. A.; Play Guild; Athletics.

ELWOOD H. HARTMAN - - - - - - - - - - Shickshinny
Junior Chamber of Commerce.

REYNOLD HARVEY - - - - - - - - - - - - Broadway
Lantern Club; Nature Study Club.

LORRAINE HENRY - - - - - - - - - - - Wilkes-Barre
Girls' Glee Club; Y. W. C. A.

WALTER G. HINEY - - - - - - - - - - - - Berwick
Orchestra; Band; Men's Glee Club; Maroon and Gold Staff.

MARION HINKEL - - - - - - - - - - - - Berwick
Junior Chamber of Commerce; Hospitality Committee.

ROBERT HUTTON - - - - - - - - - - - Bloomsburg
Geography Club.

FREDERICK JAFFIN - - - - - - - - - - - Berwick
Football; Basketball; Track; Vice President, Community Government Association; Y. M. C. A.; Vice President, Lettermen's Club; Dramatic Club.

JAMES KARNES - - - - - - - - - - - - - Espy
Geography Society; Cross Country.

RONALD KEELER - - - - - - - - - - - - Bloomsburg
Treasurer, Geography Club; Representative to Student Assembly Committee; Maroon and Gold Staff; Gamma Theta Upsilon.

ALICE KIMBEL - - - - - - - - - - - Bloomsburg
Girls' Chorus.

HOWARD KITCHEN - - - - - - - - - - - Bloomsburg
Junior Chamber of Commerce; Basketball; Football; Band.

ELEANOR KEINGERMAN - - - - - - - - - - - Mainville
Junior Chamber of Commerce; Athletics.

THELMA KNAUSS - - - - - - - - - - - Nazareth
Girls' Chorus; Junior Chamber of Commerce; Debating; Maroon and Gold Staff; Bloomsburg Players; Kappa Delta Pi; Secretary, Sophomore Class; Treasurer, Junior Class.

ARTHUR KNERR - - - - - - - - - - - - Drums
Junior Chamber of Commerce; Dramatic Club; Philosophy Club; Track; Y. M. C. A.; Phi Sigma Pi; OBITER Staff.

CHARLEEN KRIGH - - - - - - - - - - - Bloomsburg
Y. W. C. A.; Day Girls' Association.

HOWARD KREITZER - - - - - - - - - - - Mechanicsburg
Maroon and Gold Staff; Football; OBITER Staff.

JOHN KREPICH - - - - - - - - - - - - Berwick
President, Junior Chamber of Commerce; Dramatic Club; Men's Glee Club.

BETTY KRUMANOCKER - - - - - - - - - - White Haven
Nature Study Club; "B" Club; Girls' Chorus; Y. W. C. A.; Athletics; Kappa Delta Pi.

OLWYN K. LAIRD - - - - - - - - - - - Picture Rocks
Nature Study Club; Dramatic Club; Athletics.

SARAH LENTZ - - - - - - - - - - - - Bloomsburg
Girls' Chorus; Dramatic Club; Student Council; Maroon and Gold Staff; Athletics; Alpha Psi Omega; Kappa Delta Pi; "The Fool".

ALTHINE MARSHMAN - - - - - - - - - - Freeland
Nature Study Club; "B" Club; Phi Lambda; Athletics; Y. W. C. A.

GEORGIA MATHA - - - - - - - - - - - Sayre
Junior Chamber of Commerce; "B" Club.

ADELLE METZ - - - - - - - - - - - - Shamokin
"B" Club; Junior Chamber of Commerce; Maroon and Gold Staff.

ANNA MICKLICK - - - - - - - - - - - Patton
Junior Chamber of Commerce.

ALFRED H. MILLER - - - - - - - - - - Bloomsburg
Orchestra; Phi Sigma Pi; Men's Glee Club.

KERR MILLER - - - - - - - - - - - - Milton
Junior Chamber of Commerce.

GENEVIEVE MORGIS - - - - - - - - - - Glen Lyon
"B" Club; Girls' Chorus; Junior Chamber of Commerce.

DOROTHY H. MOSS - - - - - - - - - - - Berwick
"B" Club; Tennis; Girls' Athletics.

JOY MUNSON - - - - - - - - - - - - Bloomsburg
Kappa Delta Pi.

MARGARET O'HORA - - - - - - - - - - - Dunmore
Girls' Athletics; Maroon and Gold Staff; Secretary, Junior Class; Chairman, Dining Room Committee; "B" Club.

JOHN W. PARTRIDGE - - - - - - - - - - Trevorton
Band; Orchestra; Vice President, Day Boys' Association; Treasurer, Freshman Class.

MARK PEIFER - - - - - - - - - - - - Mifflinville
Band; Orchestra; Manager, Tennis; President, Junior Class; Kappa Delta Pi; Geography Club.

FLORENCE C. PIERI - - - - - - - - - Mount Carmel
Y. W. C. A.; Junior Chamber of Commerce.

MILDRED QUICK - - - - - - - - - - - Ashland
Kappa Delta Pi; Junior Chamber of Commerce; Dramatic Club; Athletics; Maroon and Gold Staff.

MARYRUTH RISHE - - - - - - - - - - Bloomsburg
Dramatic Club; Alpha Psi Omega.

ARDEN B. ROAN - - - - - - - - - - - Espy
Cross Country Team; Phi Lambda; Kappa Delta Pi; Nature Study Club; Phi Sigma Pi.

DONALD RUCKLE - - - - - - - - - - Bloomsburg
Junior Chamber of Commerce; Football; Basketball.

DOROTHY RUNYAN - - - - - - - - - - Bloomsburg
Lantern Club; Library Club; Travel Club.

ANNA RYAN - - - - - - - - - - - Dunmore
"B" Club; Girls' Athletics; Philosophy Club.

PEARL SAVAGE - - - - - - - - - - - Berwick
Junior Chamber of Commerce; Girls' Athletics; Maroon and Gold Staff.

BOLISH C. SCHRAEDER - - - - - - - - - - Glen Lyon
Nature Study Club; Y. M. C. A.; Oral Expression Club.

DOROTHY SEMIC - - - - - - - - - - - Steelton
Junior Chamber of Commerce; Athletics; Supervisor, W. S. G. A.

CARMER SHELLHAMER - - - - - - - - - - Catawissa
Maroon and Gold Staff; Treasurer, Lettermen's Club; Baseball; Geography Club; Phi Sigma Pi.

J. P. SHELLENBERGER - - - - - - - - - Bloomsburg
Men's Glee Club; Symphony Orchestra; Maroon and Gold Staff; Dramatic Club.

FREDA SHUMAN - - - - - - - - - - - Mainville
Junior Chamber of Commerce; Athletics.

CLARA SINGLEMAN - - - - - - - - - - - Pittston
Dramatic Club; Y. W. C. A.; Play Guild; Maroon and Gold Staff.

LORETTA SMACK - - - - - - - - - - - - York
Junior Chamber of Commerce.

MICHAEL SOPCHAK - - - - - - - - - - - Simpson
Football; Maroon and Gold Staff.

HARRIET SPOTTS - - - - - - - - - - - Shamokin
"B" Club; Junior Chamber of Commerce; Maroon and Gold Staff.

ANNA STRAUSSNER - - - - - - - - - - - Danville
First Aid Club; Nature Study Club.

HARRIET SUTLIFF - - - - - - - - - - Bloomsburg
Girls' Glee Club; Dramatic Club; Kappa Delta Pi; Student Council; Alpha Psi Omega.

MARY E. TAYLOR - - - - - - - - - - - Harrisburg
Junior Chamber of Commerce.

EMMANUEL M. THOMAS - - - - - - - - - Hanover
Men's Glee Club; Maroon and Gold Staff; Baseball; Geography Club.

RICHARD THOMAS - - - - - - - - - - Shickshinny
Nature Study Club.

WILLIAM THOMPSON - - - - - - - - - - Scranton
Lettermen's Club; Football; Dramatic Club; Junior Chamber of Commerce.

REX TURSE - - - - - - - - - - - - Hazleton
Football; Lettermen's Club; Junior Chamber of Commerce.

ERNEST VALENTE - - - - - - - - - - Hazleton
Basketball; Baseball; Phi Sigma Pi.

ALFRED VANDLING - - - - - - - - - - - Mifflinville
Debating Team; Band; Geography Club; Dramatic Club; Editor, Maroon and Gold; President, Sophomore Class; Vice President, Geography Club; Vice President, Junior Class; Vice President, Gamma Theta Upsilon; Vice President, Phi Sigma Pi; Kappa Delta Pi; Treasurer, Gamma Theta Upsilon.

ROBERT VAN SICKLE - - - - - - - - - - Catawissa
Geography Club; Nature Study Club.

ELLEN VEALE - - - - - - - - - - - - Hazleton
Y. W. C. A.; Library Club.

RUTH WELLIVER - - - - - - - - - - - Berwick
Secretary, Junior Chamber of Commerce.

SARAH WELLIVER - - - - - - - - - - Bloomsburg
Dramatic Club; Clothing Club; Athletics.

GLADYS WENNER - - - - - - - - - - Berwick
Girls' Glee Club.

MRS. ALMA SEYBERT WILSON - - - - - - - - Light Street
Play Guild.

GERALD WOOLCOCK - - - - - - - - - - Millville
Geography Society; Orchestra; Band.

LOUISE YEAGER - - - - - - - - - - - Berwick
Junior Chamber of Commerce.

WILLIAM YOUNG - - - - - - - - - - Hanover
President, North Hall Association; Secretary, Phi Sigma Pi; Y. M. C. A.

Girls' Chorus

OFFICERS

Graci Foote	*President*
Esther Evans	*Vice President*
Harriet Sutliff	*Secretary*
Thelma Knauss	*Treasurer*

ONE of the most prominent musical organizations of the school is the Girls' Chorus. This organization is under the competent direction of Miss Jessie A. Patterson. The group consists of fifty-three girls who are selected with the aim of attaining well-blanced part harmony.

The club appeared in several social events during the year. Two of their outstanding events were: Christmas Party and Rotary and Kiwanis Night. They also gave a program in chapel.

As their spring concert they presented Ethelbert Nevin's "A Day in Venice" with the following collection of songs in it—Morning in St. Marks' Square, In the Gondola, A Love Song, and Farewell. This enjoyable program fascinatingly displayed the powers of the organization, and the capabilities of their director.

First Row, Seated, Left to Right—J. Pack, E. Evans (Vice President), G. Foote (President), V. Yeany, H. Sutliff (Secretary), E. Burke, Arleen Kimbel, I. Hirsch.

Second Row—R. Maust, F. Robinholt, Alice Kimbel, H. Wolfe, M. Dunkelberger, D. Gilmore, M. Beierschmitt, G. Strien, B. Astleford, A. Hornung, M. McCawley, B. Krumanocker, M. Francis, T. Knauss (Treasurer), I. Jenkins.

Third Row—J. Phillips, L. Shannon, M. DeWald, A. Breya, T. Barba, M. Hinkel, B. Garrison, G. Morgis, R. Dixon, A. Wright, M. Sites, A. Layaou, G. Tannery, L. Bitetti, Miss Patterson (Director).

Fourth Row—E. Gilmore, L. Henry, H. Styer, M. Hawk, G. Bakey, M. Kirticklis, E. McAllister, M. Sandbrook, F. Czarnecki, M. Donnelly, K. John, C. Hochberg, D. Griffiths.

PERSONNEL

Bertha Astleford
Thalia Barba
Gladys Bakey
Mary Beierschmitt
Lucy Bitetti
Anne Breya
Elynor Burke
Felicia Czarnecki
Mary DeWald
Rose Dixon
Mary Donnelly
Madalyn Dunkelberger
Esther Evans
Frances Evans
Thelma Evans
Grace Foote
Blanche Garrison
Dorothy Gilmore
Euphemia Gilmore
Irene Hirsch
Lorraine Henry
Marion Hinkel
Alice Hornung
Charlotte Hochberg
Iva Jenkins
Kathryn John
Alice Kimbel
Arleen Kimbel
Martha Kirticklis
Thelma Knauss
Betty Krumanocker
Sarah Lentz
Adeline Laygou
Mary McCawley
Erdean McAlister
Ruth Maust
Genevieve Morgis
Janice Nichols
Josephine Pack
Flora Robinholt
Louise Shannon
Margaret Sandbrook
Gertrude Strien
Harriet Styer
Harriet Sutliff
Gertrude Tannery
Amelia Wary
Gladys Wenner
Helen Wolf
Anna Mae Wright
Jean Phillips
Margaret Hawk
Helen Bartish
Pauline Houser
Helen Houser
Louise Timbrel

Men's Glee Club

OFFICERS

Robert Parker	*President*
Stanley P. Heimbach	*Secretary*
William I. Reed	*Treasurer-Manager*
Harriet M. Moore	*Director*
Robert Parker	*Accompanist*

THE Men's Glee Club is considered one of the best men's choruses in this section of the country by those who know it through its presentations at the college or through its trips to nearby towns. Under the inspiring direction of Miss Harriet M. Moore it has been able to produce programs of exceptional quality.

Each year the Club gives two concerts. Their fall concert, presented December 9th, 1932, was a huge success. The soloists at this performance, Karl Getz, violinist; Frances Evans, pianist; and Miss Harriet M. Moore, vocalist, added a distinguished quality to the program.

The spring concert, in the form of a comedy farce, "Romeo and Juliet," was exceptionally fine. An unusual degree of talent was displayed in this concert, as well as in the Fall presentation.

First Row, Left to Right—W. Hower, W. Knorr, J. Shellenberger, A. Miller, K. Getz, S. Heimbach (Secretary), R. Parker (President, Accompanist), W. Reed (Treasurer-Manager), J. Williams, J. Krepich, T. Beagle, G. Cullen.

Second Row—W. Creasy, J. Gress, R. Hawk, C. Michael, Harriet M. Moore (Director), C. Munson, A. Makowski, E. Creasy, W. Stier, R. Garman, C. Schlotterbeck.

Third Row—A. Conte, F. Kester, H. O'Brien, E. Ashworth, C. Cox, W. Watkins, W. Thompson, S. Cohen, J. Bittenbender, K. Merrill, S. Petrilla, E. McKechnie, E. Thomas.

PERSONNEL

First Tenor

Elbert Ashworth
Howard R. Berninger
Sam Cohen
Karl Getz
Sheldon C. Kingsbury
William Letterman
Kenneth Merrill
Stephen Petrilla
Emmanuel Thomas
Warren W. Watkins

Second Tenor

Anthony E. Conte
Gordon Cullen
John J. Gress
Rostand Kelly
Fred W. Kester
J. Wesley Knorr
John Krepich
Alfred Miller
Harold O'Brien
John P. Shellenberger
James Williams

First Bass

Charles Cox
Edwin R. Creasy
Roy S. Garman
Robert A. Hawk
Stanley P. Heimbach
Walter G. Hiney
Malcolm Hirleman
Elmer J. McKechnie
C. L. Schlotterbeck
Fred Sonnenberg

Second Bass

Thomas Beagle
James R. Bittenbender
Wilbur L. Hower
Albert Makowski
Charles P. Michael
Charles A. Munson
Walter H. Stier
William H. Thompson

Edward Shedd
Coach

First Row, Left to Right E. Doyle, H. Miller, J. Kelly, F. Sell, F. Zubris, H. Danowsky.
Second Row Coach Shedd, C. Stewart, W. Stronse, G. Rinker (Captain), E. Keefer, N. Rudowski, C. Menges, A. Knerr.

George Rinker
Manager

1932 Track

THE Track Team, under Coach Edward T. Shedd, former Nebraska State track star, had a successful season; breaking one State record, and developing a fine spirit of sportsmanship. Coach Shedd's squad consisted of thirty men; a few veterans, and many new men from the cross country team. George Rinker, a four-year cross country star, captained this squad which spent a long strenuous training period for the first meet with Lock Haven Teachers College.

This took place in a steady downpour of rain. Our boys gave their best but emerged from the contest with a 58½ to 67½ score in favor of Lock Haven. Thomas, Miller, Keller, Sell, Keefer, Wozney, Howell, Rudowski, and Kafchinski represented Bloomsburg in the meet, capturing six first places and scoring in every other event.

Coach Shedd spent three more weeks in preparing his squad for the State meet to be held at West Chester. Bloomsburg emerged from this meet in fifth place, taking two first places. Rudowski made both of these, and established a new record for the shot put event.

Several good men represented the Maroon and Gold as athletes for the last time at this meet, and although their places will be hard to fill, the new material developed promises good teams in the future.

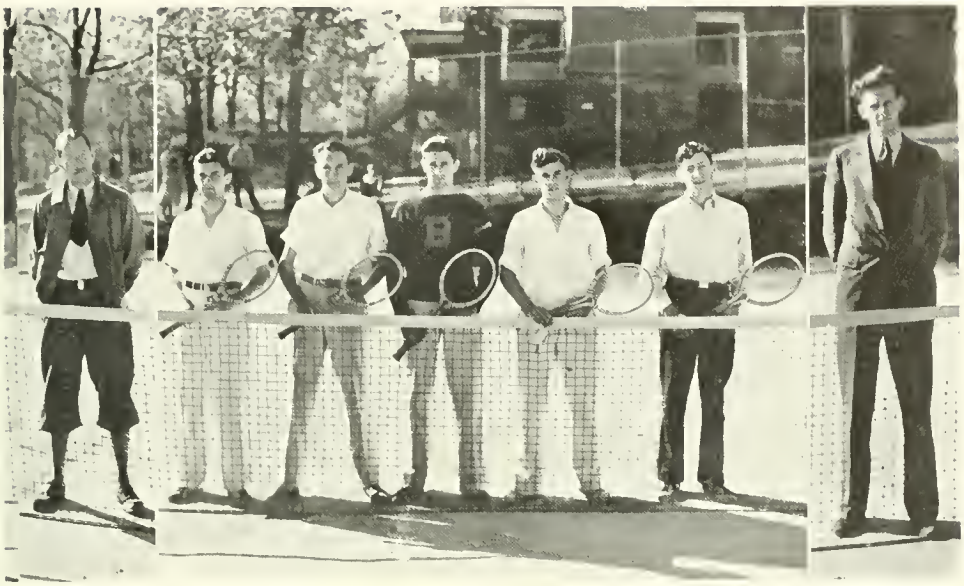

John C. Koch
Coach

Left to Right—Robert Parker, James Gennaria, Robert Brown (Captain), Gerald Moore, Sam Krauss, Milton Krauss (missing).

Wilbur Hower
Manager

1932 Tennis

THE 1932 Tennis Team, captained by "Bob" Brown, a veteran of three years, played a season of interesting matches and exhibited a fine brand of court play.

At the beginning of the season it was evident that new material was needed. Three positions were left vacant due to graduation. Under the skilful coaching and guidance of Professor John C. Koch, who has turned out a number of powerful teams at the college, a sextet of the following men was chosen to represent Bloomsburg on the court. Captain Brown, Milton Krauss and Robert Parker, veterans of the undefeated championship team of 1931, filled the first three places. The other three positions were taken care of by Jerry Moore, Sam Krauss and James Gennaria.

The first match of the season, played against a fast Bucknell team on the local courts, was lost by a 6-1 score.

The next match, scheduled with St. Thomas College at Scranton, was rained out, but when the "Tommies" came to Bloomsburg they were turned back by a 4-3 score. Mansfield, always a menace to the Maroon and Gold players, was tied in one match 2-2 due to the weather, and defeated on the local courts by a 4-3 score. The Bloomsburg racquet wielders next faced the veteran East Stroudsburg team and went down to defeat, both here and at Stroudsburg, by scores of 6-1 and 8-1. The big match of the year with Bucknell at Lewisburg, resulted in a 6-1 defeat.

The final match of the year was played against Alumni from the undefeated team of 1931, and was lost by a 6-2 count.

Although the team suffered a number of defeats, true sportsmanship characterized their play during the entire season.

Thornley Booth
Coach

First Row, Left to Right—Shellhamer, Gribbin, McHugh, Captain Rudowski, Morgan, Watkins, Kafchinski, Yaretski.
Second Row—Valente, Beck, Wozney, Blackburn, Chesney, Shrikofski, Kitchen.
Third Row—Dry, Rovenolt, Novak.

Thomas Hartman
Manager

1932 Baseball

THE Baseball season of 1932 proved to be one of the most successful in a number of years. The team won five games and lost three. Under the directorship of Coach Booth the team played first-class ball until the end of the final game, while the sportsmanship was equal to that for which

SUMMARY

	School	*Played at*	*Op.*	*B.S.T.C.*
April 16	Shippensburg	Bloomsburg	5	12
April 20	Shippensburg	Shippensburg	9	1
April 23	Hanover	Bloomsburg	5	6
April 30	Mansfield	Mansfield	3	12
May 4	Mansfield	Bloomsburg	5	14
May 7	E. Stroudsburg	E. Stroudsburg	5	3
May 14	E. Stroudsburg	Bloomsburg	14	2
May 21	Alumni	Bloomsburg	5	6

RUDOWSKI, *Captain*

baseball teams of Bloomsburg are noted. Coach Booth began the year with but four varsity members from the preceding season and much new material, including many freshmen. The team progressed rapidly under his guidance until a smooth working, hard-hitting team took the field in the first game.

A strong Junior Varsity team, under the managerial guidance of Frank Greco, was also developed and played some hard-fought contests with nearby aggregations.

The playing was more for the sake of sport than for the sake of winning, so the games in which the Maroon and Gold came out on the short end of the score did not break the morale of the team.

Captain Rudowski and Kafchinski were the leading batsmen of the team while Carmer Shellhamer was the pitching ace. The manager, Thomas Hartman, was responsible for the fine relationships that were developed between the players and those of other colleges. His untiring efforts to have everything in readiness did much to build up the fine spirit among the men, and to make the season the success it was.

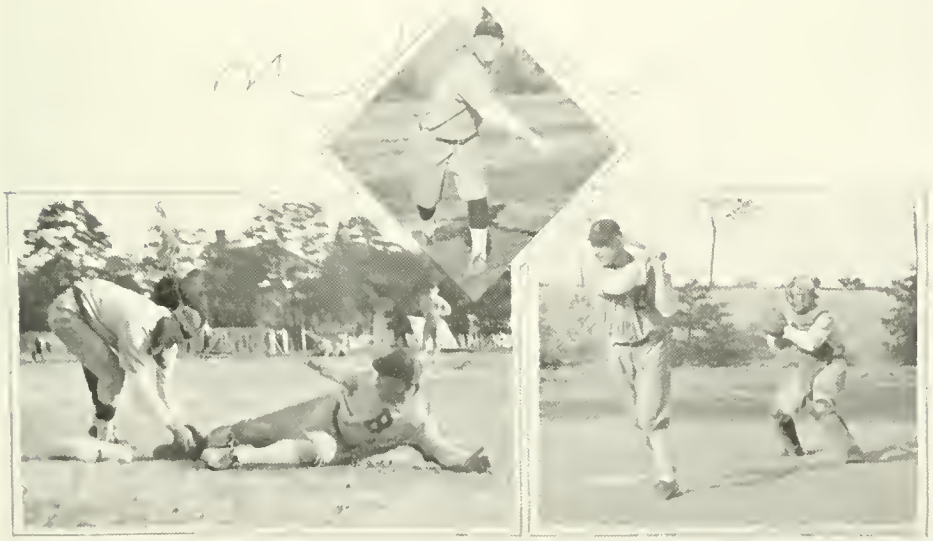

Girls' Baseball

CR-RACK—and the ball sailed out into the field, while "She" made another home run.

In the spring of 1932, such were the doings on Mount Olympus. New Babe Ruths and George Earnshaws were coming to the front. The upperclass girls were out to win, and did they show speed. Miss Lawson's team having conquered all other upperclass teams, then challenged the champion freshmen girls team. But Old Man Luck wasn't behind them that day and they lost their first game in three years. It was quite a disappointment to the girls who had behind them the traditions of two championships. On the other hand, it was an honor to the freshman team that could overcome a foe of such a reputation.

Recital—Department of Music

EACH Spring the College is afforded a musical treat in the form of the Recital by the Department of Music. Those participating are either students at the school, or pupils who live in town. A varied and well arranged program of music by the Masters is ably interpreted for the pleasure of the audience. It is only through the capable, artistic and warm-hearted work of Mrs. John K. Miller that these programs are made possible.

PROGRAM

Minuet - - - - - - - - - - - - - *Debussy*

Pastorale on Hungarian Coral - - - - - - - - *Dohnanyi*
Piano Solo—Robert Hartzell

Scarf Dance - - - - - - - - - - *Chaminade-Sawyer*
Violin Solo—Jack Schlauch

Song of the Rushes - - - - - - - - - - - *Seeling*
Piano Solo—Mary Betty Conner

Norwegian Bridal Procession - - - - - - - - - - *Grieg*
Piano Solo—Harriet Kocher

Gypsy Serenade - - - - - - - - - - - - *Valdez*
Violin Solo—Alfred Miller

Lento - - - - - - - - - - - - - *Scott*
Piano Solo—Dorothy Ruckle

Londonderry Air (Irish Folk Song) - - - - - - - Arr. *Kreisler*
Violin Solo—Eleanor Swope

The Spinner - - - - - - - - - - - - - *Raff*
Piano Solo—Francis Evans

Gypsy Dances - - - - - - - - - - - *Sarasate*
Violin Solo—Karl Getz

Nocturne Op. 9, No. 2 - - - - - - - - - - *Chopin*

Witches Dance - - - - - - - - - - - *MacDowell*
Piano Solo—Vivian Yeany

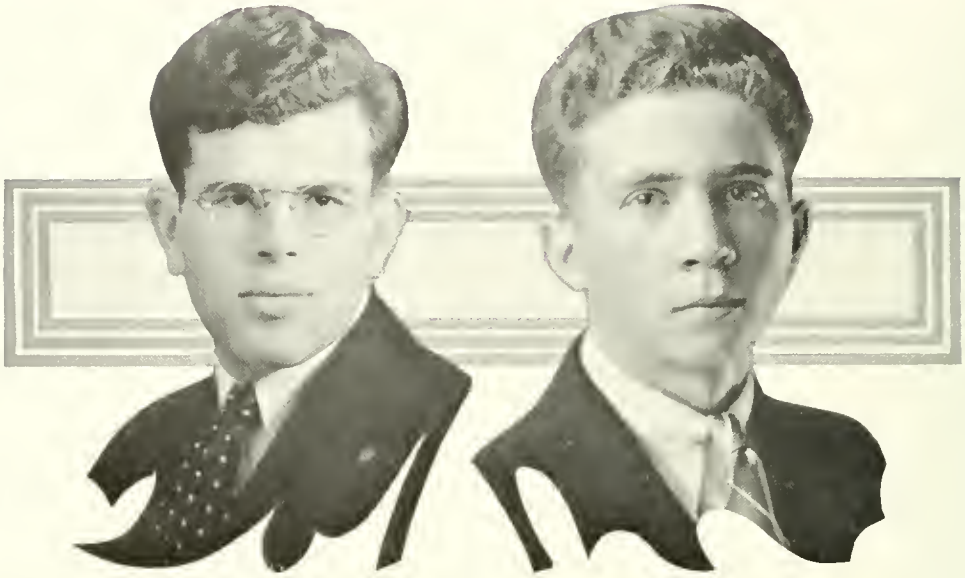

CARL G. RIGGS
Editor

WOODROW HUMMEL
Business Manager

The Obiter

THE making of a year book is probably the most important job that has been completed at Bloomsburg for each of seventeen years. Each year has seen improvements over the books of previous years, for to make his book a little better than any that has gone before is one ideal common to every editor.

The book you now hold in your hands is the product of such ideals, tempered by actualities, and realized through the work of a competent and most energetic staff. You can judge for yourself whether it is worthy of the ideals that engendered it, of the minds that planned it, and of the labor that materialized it. We sincerely hope that you honestly can adjudge it worthy.

KREITZES
BETTERLY
POTTER
APPLEMAN
CULLEN
ARTMAN
NAUSS
STIER
MENSCH
KELLY
GRIFFITHS
YEANY
JAMES
GRECO
WILKINSON
TIMBRELL
FURMAN
OSBORNE
KNERR

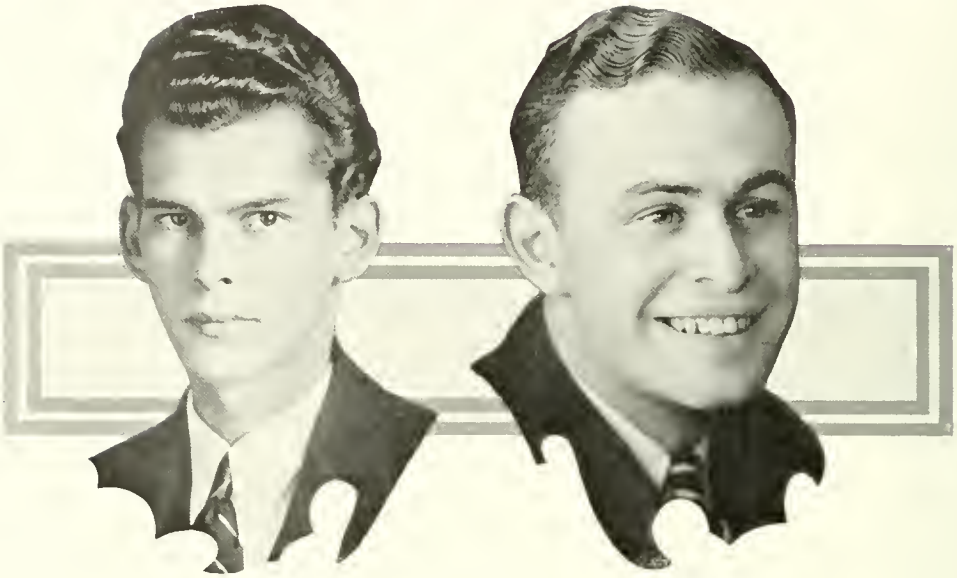

ALFRED VANDLING
Editor

JOSEPH GRIBBIN
Business Manager

Maroon and Gold

"MAROON AND GOLD," the bi-weekly publication of student activities, written by the students with an inherent policy of guiding, formulating, and expressing student opinion, achieved laudable success during 1932-1933 with Alfred Vandling as editor-in-chief.

The outstanding characteristic of this year's publications was the forceful and thought-provoking editorials which were present in every issue of the paper.

The paper itself retained the same physical traits as the 1931-1932 edition, and it was supported by state appropriation without advertisements.

Membership on the staff of "Maroon and Gold" affords a great opportunity to those who desire or possess journalistic and literary ability to achieve or display that ability and to be of service to other publications when in teacher service.

The newspaper owes its success not only to the efforts of its staff, but also to the labor, guidance and co-operation of the Faculty Committee and Professor S. L. Wilson as its chairman and to the inspiring support of Dr. Francis B. Haas.

EXECUTIVE BOARD

ALFRED L. VANDLING - - *Editor-in-Chief*
THALIA BARBA - - *Managing Editor*
JOSEPH GRIBBIN - - - *Business Manager*

EDITORIAL STAFF

EMILY LANDIS, HOWARD BUCHACQUA *Literary*
CHARLOTTE OSBORNE - - - - *Social*
MIRIAM EROH - - - - - *Exchange*
SARAH LENIZ - - - - *Interview*
MELBA BECK - - - - *Girls' Sports*
RICHARD SMITH, IRENE NAUS, WALTER HINEY - - - - - - *Features*
HOWARD KREITZER, JOHN GRESS - - *Sports*

MANAGERIAL STAFF

LAWRENCE PIATT - - - *Office Manager*
CARMER SHEETHAMER - - - *Make-up*
ELMER McKECHNIE - - - *Circulation*

REPORTERS

Lois Lawson
Ronald Keeler
Edgar Artman
Margaret O'Hora
Celia Levan
Ella Zukanskas
Madelyn Dunkelberger
Elizabeth Harter
Gladys Bakey
Charlotte Hochberg
Clara Singleman
Blanche Garrison
Thelma Knauss
Rosebud Golder
Alyce Barrall
Daniel Jones
Veda Mericle
Bernard Young

TYPISTS

Harriet Spotts
Erma Moyer
Elvira James
Adele Metz
Pearl Savage
Mary Kuhn

FACULTY COMMITTEE

S. L. Wilson
Miss Kulp
Miss E. F. Shaw
Miss Mason

First Row, Left to Right—C. Osborne, M. Beck, E. Row, P. Savage, M. Eroh, E. Landis, T. Barba, T. Knauss, M. O'Hora.

Second Row—L. Lawson, B. Garrison, C. LeVan, J. Gribbin (Business Manager), E. James, J. Gress, L. Piatt, R. Keeler, W. Hiney, W. E. Artman.

Third Row—A. Vandling (Editor), E. McKechnie, I. Naus, E. Moyer, A. Metz, C. Hochberg, E. Zukanskas.

The Queen on Her Throne

Flower Girls

Throne From Afar

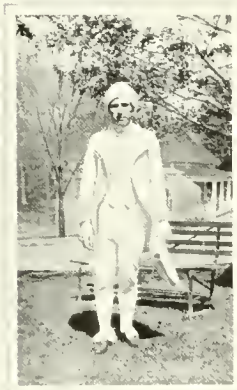

Geo. Wash
by
Geo. Rinker

The Dancers

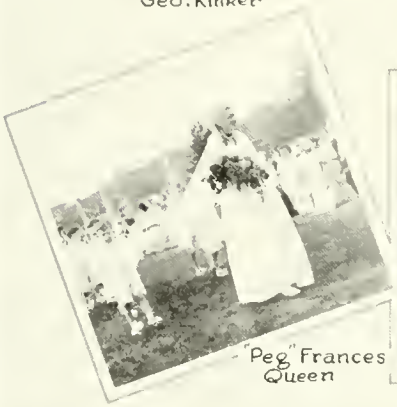

"Peg" Frances
Queen

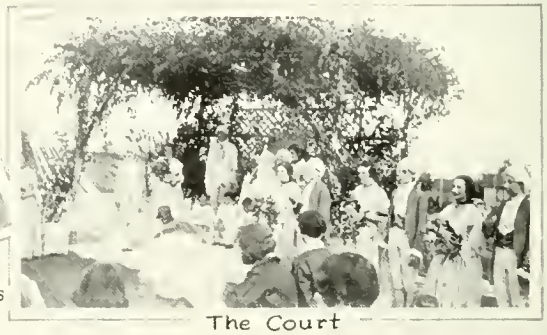

The Court

SUMMER

Seniors

Four-Year Secondary

Four-Year Commercial

Four-Year Primary

Two-Year Primary

Two-Year Intermediate

Two-Year Rural

Features

SUMMER

When Summer's sun rejoices
  At the zenith of its power
It ripens with its living touch
  Each tree and grain and flower.

Feast of the horn of plenty,
  For ripening days are done
With the lengthening of the shadows,
  With the setting of the sun.

J. George Bruchmann, Jr.

Commencement

Dr. Haas, Dr. Walter and Dr. Rule

The Board of Trustees

The Faculty Leads The Processional

E. H. NELSON

Advisor to Two-Year Group as Seniors
Advisor to Four-Year Group as Seniors

T. P. NORTH

Advisor to Two-Year Group as Freshmen
Advisor to Four-Year Group as Sophomores

H. F. FENSTEMAKER

Advisor to Four-Year Group as Juniors

J. A. PATTERSON

Advisor to Four-Year Group as Freshmen

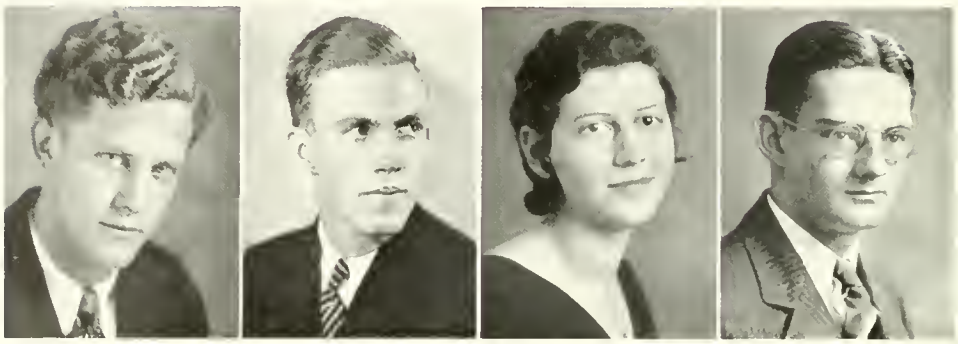

HOWARD BERNINGER
President

JOHN McHUGH
Vice President

LENORI POTTER
Secretary

THOMAS HARTMAN
Treasurer

The Senior Class

OFFICERS

HOWARD BERNINGER - - - -	*President*
JOHN McHUGH - - - -	*Vice President*
LENORI POTTER - - - - -	*Secretary*
THOMAS HARTMAN - - - - -	*Treasurer*
LAURA KELLEY, WILLIAM JAMES, CATHERINE STRUNK, RUTH APPLEMAN - - -	*Collectors*

IN spite of the financial handicaps furnished by the depression the class of 1933 carried to a successful close all of the usual activities, and in many cases did them better than usual. The fine co-operation of the class, the officers, and the advisor, Mr. Nelson, made their excellent program possible, and established a high standard for following classes to attain.

FOUR-YEAR SECONDARY

B. S. in Ed.

Ruth Appleton

"Ruthie" Benton

Mathematics, English, Social Studies

About the boys, she cares not a thing,
For she already has a ring.

Community Government Association (3, 4); Day Girls' Official Board, Secretary (2, 3), President (4); Basketball (1, 2); Baseball (1, 2); Girls' Chorus (1, 2, 3); Kappa Delta Pi. (3, 4).

William Edgar Artman

"Tony" Yeagertown

Geography, Science

He reasons, and his reasoning's sound;
Just the boy to have around.

Student Council (4); Day Boys' Association (2, 3, 4); Basketball, Assistant Manager (3), Manager (4); Dramatic Club (3, 4); Geographic Society (2, 3, 4), Treasurer (3); Maroon and Gold Staff (4); The Obiter (4); Y. M. C. A. (4); Kappa Delta Pi (4); Phi Sigma Pi (3, 4); Gamma Theta Upsilon, Vice President (3), President (4).

Zela Naomi Bardo

Millville

Geography, Social Studies

In her ambitious eyes
Labor itself is a pleasure.

Day Girls' Association (3, 4); Geography Society (3, 4); Kappa Delta Pi (3, 4); Gamma Theta Upsilon (3, 4).

Thomas Beagle

"Tom" Bloomsburg

Mathematics, Science

I am merry and employ my cheerful thoughts
To courtship and such fair ostends of love.

Day Boys' Association, President (3); Dramatic Club (1, 2); Men's Glee Club (1, 2), Treasurer (3, 4); Men's Double Quartet (1, 2, 3).

Melba Beck

"Bobbie" Millville

English, Geography

A cheerful temper joined with common sense
Makes her knowledge delightful and her wit good natured.

Women's Student Government Association (1, 2, 3, 4); Day Girls' Association (1, 2, 3, 4); B Club (2, 3, 4); Basketball (1, 2, 3, 4); Baseball (1, 2, 3, 4), Umpire; Dramatic Club (3, 4); Geographic Society (1, 2, 3, 4), Treasurer (2); Maroon and Gold Staff (4); Kappa Delta Pi (3, 4); Gamma Theta Upsilon (3, 4), Secretary (3).

Howard R. Berninger

"Bernie" Mifflinville

Science, Social Studies

Happy, witty, free come care;
Buxom, blithe, and debonair.

Day Boys' Association (1, 2, 3, 4); Wrestling (2); Dramatic Club (1, 2, 3, 4); Maroon and Gold Orchestra (1, 2, 3, 4); Maroon and Gold Band (2, 3, 4); Dance Band (3); Men's Glee Club (3, 4); Senior Class President.

Mary Betterly

Bloomsburg

Social Studies and English

Another of St. Pat's kinsmen, what do you bet?
She's the girl you've surely met.

B Club (2, 3, 4), President, (3, 4); Basketball (1, 2, 3, 4); Volleyball (1); Baseball (1, 2, 3, 4); Dramatic Club (1, 2, 3, 4); Maroon and Gold Staff (1, 2); Obiter Staff (4), Associate Editor; Alpha Psi Omega (3, 4), Secretary (4).

Mildred A. Busch

"Midge" Bloomsburg

English, Geography

She never with important airs
In conversation overbears.

B Club (3, 4); Basketball (1, 2, 3, 4); Baseball (1, 2, 3, 4); Tennis (1, 2); Geographic Society (1, 2, 3, 4), Secretary (4), President (3); Maroon and Gold Staff (3, 4); Kappa Delta Pi (3, 4); Gamma Theta Upsilon (3, 4).

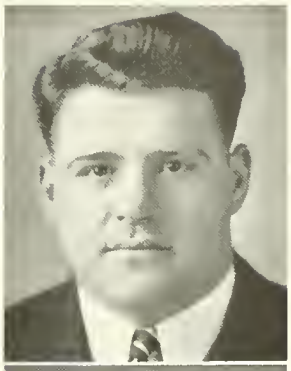

Chester Byers

"Chet" Northumberland

English, Social Studies

His limbs were cast in manly mold
For hardy sports or contest bold.

Lettermen's Club (1, 2, 3, 4); Football (1, 2, 3); Wrestling (1, 2); Geographic Society (1, 2).

Thomas Coursen

"Abe" Larksville

Mathematics, Science

The Adonis of our College is he
A popular boy at B. S. T. C.

Men's Student Government Association (1, 2, 3, 4), President (2, 3); Lettermen's Club (2, 3, 4); Football (1, 2, 4); Basketball (1, 3); Baseball (1, 3); Dramatic Club (1, 2, 3, 4), President (1, 2); Y. M. C. A. (1, 2, 3, 4), Treasurer (4); Phi Sigma Pi (2, 3, 4), Treasurer (4); Alpha Psi Omega (2, 3, 4), Treasurer (3), President (4).

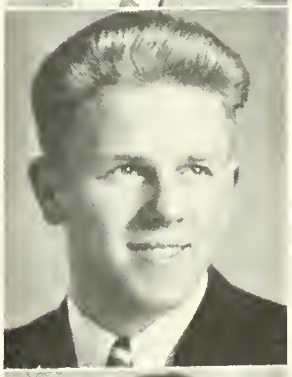

Charles Cox

"Charlie" Bloomsburg

Mathematics, Science

Another occupation he had;
A lobbyist—not so bad?

Lettermen's Club (1, 2, 3, 4); Football (1, 2, 3, 4); Baseball (2, 3, 4); Track (1, 2, 3); Maroon and Gold Orchestra (1, 2, 3, 4); Maroon and Gold Band (1, 2, 3, 4); Dance Band (1, 2, 3); Men's Glee Club (3, 4).

Edna G. Creveling

Hughesville

English, Geography

Three cheers for Edna! She has won
The race which took four years to run.

"B" Club (3, 4); Basketball (1, 2); Baseball (1, 2), Captain (1, 2); Geography Society (2); Nature Study Club (3, 4); Phi Lambda (3, 4).

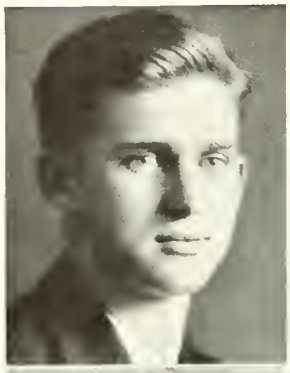

J. Gordon Cullen

"Mike" Berwick

Mathematics, Science

To get to the top in work and height
Is what he strives for with all his might.

Day Boys' Association (1, 2, 3, 4); Baseball (1, 3); Wrestling (2); Dramatic Club (2, 3, 4); Geographic Society (1, 2); Men's Glee Club (2, 3, 4); Men's Double Quartet (3); Obiter Staff (4).

Bernice Cuthbert

Riverside

English, Social Studies

Blonde hair, a stately air;
A girl for whom we all care.

Geographic Society (1); Basketball (1, 2, 3); Baseball (1, 2, 3); Tennis (1, 2, 3); Home Management Club (4); Nature Study Club (2, 3).

Helen Deppen

Wilkes-Barre

English, Social Studies

To be a teacher, or not;
That is her question.

Library Club (3); Home Management Club (4); Current Events Club (2).

Wallace Derr

"Derr" Jerseytown

Geography, Mathematics

Just a boy for whom we wish
All the luck and best of it.

Wrestling (2); Geographic Society (3, 4); Rural Life Club (1, 2); Gamma Theta Upsilon (3, 4).

Grace DuBois

Bloomsburg

French, Social Studies

A French teacher, we hear tell;
Well, "bon voyage," mademoiselle.

Basketball (1); Geographic Society (1, 2, 3, 4); Kappa Delta Pi (4).

Frances L. Evans

Bloomsburg

English, French, History

Patience and skill, courage and will,
Are the four leaves of luck's clover.

Student Council (2, 3, 4), Secretary (2); Day Girls' Association (1, 2, 3, 4); Dramatic Club (1, 2, 3, 4); Girls' Chorus (1, 2, 3), President (3); Accompanist Men's Double Quartet (2, 3); Kappa Delta Pi (3, 4), Vice President (4); Alpha Psi Omega (2, 3, 4).

Ralph E. Evans

"Duke" Wilkes-Barre

Social Studies, Science

Handsome and tall?
Yes, but that isn't all.

Men's Glee Club (3); Dramatic Club (4); Y. M. C. A. (3, 4); Member of cast of "The Fool."

Fred W. Fowler

Espy

Science, Mathematics

He contented himself
In being obscurely good.

Day Boys' Association (1, 2, 3, 4); Lettermen's Club (2, 3, 4); Cross Country (2, 3); Geographic Society (1, 2, 3, 4), Vice President (2).

Karl L. Getz

"Fung" Bloomsburg

Geography, Social Studies

He has moved a little nearer
To the master of all music.

Maroon and Gold Orchestra (1, 2, 3, 4); Maroon and Gold Band (2, 3, 4); Dance Band (3); Men's Glee Club (2, 3, 4); Men's Double Quartet (3).

Dorothy Gilmore

"Dot" Bloomsburg

English, French

She doeth little kindnesses
Which most leave undone.

Dramatic Club (1, 2), Secretary (1); Girls' Chorus (3, 4).

Thomas J. Griffiths

"Griff" Centralia

English, History, Geography

For men may come and men may go
But he'll go on for ever.

Student Council (2, 3, 4); Lettermen's Club (4); Football Manager (4), Assistant Manager (2, 3); Basketball (1); Baseball (1); Wrestling (1); Geographic Society (1, 2); Maroon and Gold Staff (1); Obiter Staff (4); Y. M. C. A. (1, 2, 3, 4).

Thomas G. Hartman

"Tom" Berwick

Mathematics, Science

Tom, Tom, the grocer's son
Learned to study when he was young.

Student Council (3); Day Boys' Association (1, 2, 3, 4); Lettermen's Club (3, 4); Baseball Manager (3); Geographic Society (1); Kappa Delta Pi (4); Treasurer of Senior Class.

Vida Hartman

"Happy" Bloomsburg

English, Geography

She is possessor of a smooth, steadfast mind,
Gentle thoughts and calm desires.

Baseball (1, 2); Geographic Society (1, 2, 3, 4).

Charles F. Hensley

"O. K." Parsons

Mathematics, Science, Geography

Ever alert and on the go,
To whom the Seniors much do owe.

Community Government Association, President (4); Geographic Society (1, 2, 3, 4); Nature Study Club (4); Maroon and Gold Staff (3, 4); Travel Club (3); Kappa Delta Pi (3, 4); Phi Sigma Pi (2, 3, 4), Historian (3, 4); Gamma Theta Upsilon (3, 4), President (3); Sophomore President; Junior President.

James L. Hinckley

"Jim" Berwick

Mathematics, Geography

Another of the "army" men,
Whose qualities can hardly be told by pen.

Geographic Society (1, 2, 3, 4); Day Boys' Association (1, 2, 3, 4).

Clarissa B. Hidlay

Berwick

French, Latin

Quiet and unobtrusive;
Studious and willing to give.

Library Club (2, 3); Play Guild (4); Clothing Club (1).

Wilbur Hower

"Stretch" Berwick

Mathematics, Science

He's big and tall, his name is Hower,
And even in his work he seems to tower.

Student Council (3); Lettermen's Club (4); Football (1); Basketball (1, 4); Assistant Manager Tennis (3), Manager (4); Track (1); Geographic Society (1); Men's Glee Club (1, 2, 3, 4), Vice President (3); Men's Double Quartet (1, 2, 3, 4).

Woodrow W. Hummel

"Woodie" Rupert

Geography, Science, Social Studies

Mercantile business is his work,
Although his studies he never will shirk.

Student Council (2, 3, 4); Day Boys' Association (1, 2, 3, 4), President (4); Geographic Society (1, 2, 3, 4), Secretary (1), President (2), Vice President (3); Maroon and Gold Orchestra (4); Maroon and Gold Band (3, 4), President 3; Nature Study Club (1); Obiter Business Manager (4); Y. M. C. A. Cabinet Member (4); Kappa Delta Pi (4); Gamma Theta Upsilon (3, 4), Treasurer (4).

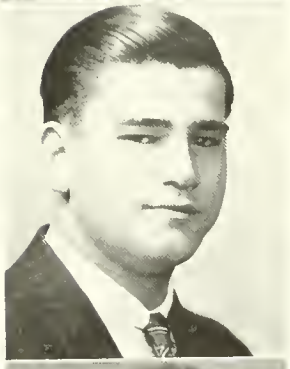

William L. James

"Bill" Wanamie

Mathematics, Science, Social Studies, English

And step by step since time began
I see the steady gain of man.

Dramatic Club (1, 2, 3), Treasurer (3); Maroon and Gold Staff (2, 3), Business Manager (3); Assistant Business Manager Obiter (4); Kappa Delta Pi (3, 4), Treasurer (3, 4); Phi Sigma Pi (2, 3, 4), Secretary (4); Treasurer of Junior Class.

Iva C. Jenkins

Galeton

French, English

Her spirit and gesture, form and face,
Showed she was come of a gentle race.

Women's Student Government Association (2, 3, 4), President (4); Basketball (2); Dramatic Club (4); Girls' Chorus (3, 4); Maroon and Gold Staff (3); Kappa Delta Pi (3, 4); Vice President, Sophomore Class.

Aldwin D. Jones

"Cockles" Scranton

Geography, Social Science

He lives to build, not boast
That he descends of a generous race.

Football (1, 2, 3); Baseball (1, 2, 3); President of Freshman Class; Dramatic Club (1, 2, 3), Vice President (1), President (2); Lettermen's Club (1, 2, 3), Treasurer (1); Men's Student Council (1, 2, 3), Treasurer (2); Men's Glee Club (1, 2, 3); Chairman Student Government Grievance Committee (3); Y. M. C. A. (1, 2, 3); Alpha Psi Omega (4); Phi Sigma Pi (3, 4).

Albert J. Kafka

"Al" Haddock

Social Studies, Science

He, perfect dancer, climbs the rope,
And balances your fear and hope.

Cross Country (1); Nature Study Club (1, 2, 3, 4); Y. M. C. A. (2); Phi Lambda (3, 4).

Laura G. Kelley

Northumberland

Latin, Mathematics

Forward and frolic glee was there,
The will to do, the soul to dare!

Student Council (2, 4), Secretary (4); "B" Club (3, 4); Basketball (1, 2); Baseball (1, 2); Philosophy Club (3); Obiter Staff (4); Kappa Delta Pi (3, 4), President (4); Secretary Sophomore Class; Debating (1).

W. Fred Kester

Bloomsburg

Science, Social Studies

Behind a frowning providence
He hides a smiling face.

Geography Club (2, 3, 4); Maroon and Gold Band (3, 4); Men's Glee Club (3, 4); Nature Study Club (1, 2, 3, 4).

Sheldon G. Kingsbury

"Kingfish" Berwick

Social Studies, Geography

Happy am I, from care I'm free;
Why aren't they all contented like me?

Day Boys' Association (2, 3, 4); Maroon and Gold Orchestra (2); Men's Glee Club (2, 3, 4); Men's Double Quartet (2, 3, 4).

Milton Krauss

"Milt" Bloomsburg

Social Studies, Mathematics

A cheery "Hello," a glad "Howdy Do,"
Always a smiling his way through.

Dramatic Club (1, 2, 3); Tennis (2, 3, 4), Captain (4); Basketball (4).

Lois Lawson

Bloomsburg

French, English

L for Lawson, Lois it is,
As a student she is a whiz.

"B" Club (2, 3, 4), Vice President (4); Basketball (1, 2, 3, 4); Baseball (1, 2, 3, 4); Dramatic Club (3, 4); Geographic Club (2, 3), Secretary (3); Girls' Chorus (1); Maroon and Gold Staff (4); Kappa Delta Pi (3, 4), Corresponding Secretary (3, 4); Gamma Theta Upsilon (3, 4), Secretary (4).

William Letterman

"Bill" Bloomsburg

Mathematics, Geography

A better man to sing?
Of course not, no such thing.

Maroon and Gold Orchestra (2, 3, 4); Maroon and Gold Band (3, 4); Dance Band (1, 2, 3); Men's Glee Club (2, 3, 4); Men's Double Quartet (2, 3, 4); Campus Crooners (2, 3, 4).

John V. Lewis

"Skeets" Wilkes-Barre

Mathematics, Social Studies

So dignified and oh so bright,
To break a girl's heart is his delight.

Lettermen's Club (2, 3, 4), Treasurer (3); Football Manager (3), Assistant Manager (1, 2); Baseball (1, 2); Geographic Society (3); Phi Sigma Pi (2, 3, 4).

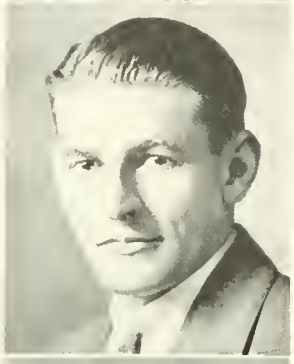

Maurice Liptzer

"Lip" Catawissa

Science, History

My tongue within my lips I reign,
For who talks much talks in vain.

Lettermen's Club (3, 4); Football (2, 3, 4); Tennis (4); Nature Study Club (1).

Mary McCawley

Exeter

Latin, English

Irish—did we hear you say?
Laughing blue eyes—there's the dickens to pay.

Women's Student Government Association (2, 3, 4), Secretary (4); "B" Club (3, 4); Basketball (1, 2); Baseball (1, 2, 3); Girls' Chorus (2, 3, 4); Maroon and Gold Orchestra (1, 2); Kappa Delta Pi (3, 4); Secretary Junior Class; Chairman, Freshman Advisory Committee (3).

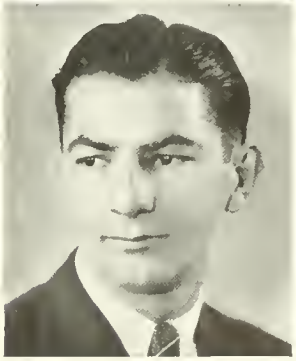

Daniel Malone

"Dibs" Cumbola

Science, Social Studies

Dan Malone is a very fine man,
He works for his teachers as hard as he can.

"B" Club (4); Football (3, 4); Basketball (3, 4).

June R. Mensch

Bloomsburg

English, Geography

Sweet and lovely is our June,
Never denying us any boon.

Day Girls' Association (3, 4); Secretary (4); "B" Club (3, 4); Dramatic Club (1, 2, 3, 4); Geographic Society (3); Obiter Staff (4); Kappa Delta Pi (4); Gamma Theta Upsilon (4).

Irene A. Naus

Fern Glen

Latin, English

A happy soul, she did her bit
And entertained us with her wit.

Basketball (1); Baseball (1); Maroon and Gold Staff (3, 4); Obiter Staff (4); Travel Club (2).

Charlotte Osborne

"Ossie" Kingston

Mathematics, Social Studies, Biology, English

Friend is a word of royal tone,
Friend is a poem all alone.

Women's Government Association (3, 4); "B" Club (2, 3, 4), Vice President (3); Basketball (1, 2); Baseball (1, 2); Nature Study Club (1, 2, 3, 4), President (2); Maroon and Gold Staff (1, 2, 3, 4), Social Editor (4); Obiter Staff (4), Associate Editor; Y. W. C. A. (2); Kappa Delta Pi (3, 4), Historian and Reporter (4); Phi Lambda (1, 2, 3, 4); Chairman, Freshman Advisory Committee (4).

Robert B. Parker

"Bob" Millville

Mathematics, Geography, English

When there's music in the air
Bob Parker's sure to be there.

Tennis (3, 4); Maroon and Gold Orchestra (1, 2); Maroon and Gold Band (2); Maroon and Gold Dance Band (1, 2, 3); Men's Glee Club (1, 2, 3, 4); Men's Double Quartet (3); Phi Sigma Pi (3, 4); Campus Crooners (1, 2, 3).

Charles B. Paulus

"Chick" Kaska

Science, Geography

Oh sleep! in pity thou art made,
A double boon to such as he.

Lettermen's Club (2, 3, 4); Football (1, 2, 4), Manager (2); Dramatic Club (2, 3); Geographic Society (2).

Miles B. Potter

Old Forge

Mathematics and Science

He grieved, he sighed, he wept,
He never blushed before.

Lettermen's Club (4); Football (3, 4); Baseball (3); Track (3, 4); Philosophy Club (3); Obiter Staff (4), Photo Editor; Y. M. C. A. (3, 4), Secretary (3); Phi Sigma Pi (3, 4).

Pauline Reng

"Polly" Shickshinny

Mathematics, French

"P" for petite and gentle too
The library helper, for me, for you.

Treasurer Community Government Association (4); B Club (3, 4), Treasurer (3); Philosophy Club (3); Travel Club (2), President (2); Kappa Delta Pi (3, 4), Recording Secretary (3).

Carl G. Riggs

Northumberland

Mathematics, Science, Social Studies, English

Dependable, a very good sort,
One who will succeed, so his teachers report.

Dramatic Club (1, 2, 3); Maroon and Gold Orchestra (3); Maroon and Gold Staff (1, 2); Editor Obiter (4); Y. M. C. A. (1, 2, 3, 4), Treasurer (3); Kappa Delta Pi (3, 4); Phi Sigma Pi (2, 3, 4), Vice President (2, 3); Debating (1, 2), Manager (2).

Charles S. Rovenolt

Turbotville

Mathematics, Science

He sets all raillery aside
And attends to the serious matters.

Day Boys' Association (3, 4); Maroon and Gold Orchestra (1, 2, 3, 4); Maroon and Gold Band (3); Rural Life Club (2), President (2).

Alex Shepela

"Alex" Newport Township

Geography, Science

The reason firm, a temperate will
Endurance, foresight, strength and skill.

Student Council (3); Men's Student Government Association (2, 3), President (3); Lettermen's Club (1, 2, 3, 4); Basketball (1, 2, 4); Geographic Society (4); Y. M. C. A. (1, 2); Gamma Theta Upsilon (3, 4).

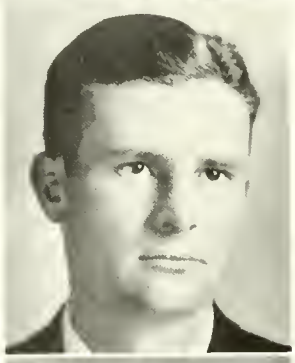

Arthur H. Snyder

"Art" Danville

History, Geography

A deep thinker, he is styled;
But to say that is putting it mild.

Geographic Society (1, 2, 3, 4).

Walter Stier

Wilkes-Barre

Mathematics, Science

Talk to him of Jacob's ladder,
And he would ask the number of steps.

Men's Glee Club (1, 2, 3, 4), Treasurer (2); Maroon and Gold Staff (4); Phi Sigma Pi (1, 2, 3, 4), Secretary (2); Obiter Student Photographer (4).

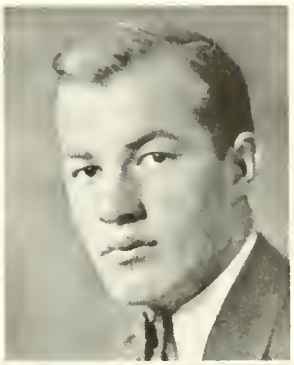

Stanley Strausser

"Ted" Bloomsburg

Mathematics, Social Studies

His joking decided greater things,
Stranger and better than earnestness can.

Geography Club (1); Men's Glee Club (2, 3, 4).

John Q. Timbrell

"J. Q." Berwick

French, Mathematics

Lieutenant he is, lieutenant he'll be
And not, we hope, of the unemployed army.

Community Government Association (1); Men's Student Government Association (3); Football (1); Geographic Society (1, 2), President (1); Obiter Staff (4); Debating (1).

Clair E. Troy

Nuremberg

Science, Geography, Social Studies

He mingled a little folly with his wisdom,
A little nonsense now and then is pleasant.

Day Boys' Association (4); Lettermen's Club (2, 3, 4), Secretary (3); Baseball (2, 3); Cross Country (2, 3); Wrestling (1, 2); Geographic Society (1, 2, 3), President (2), Treasurer (3); Travel Club (4).

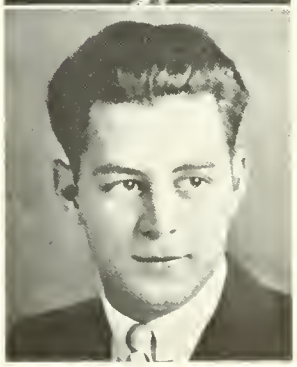

Theodore Whitenight

"Teddie" Bloomsburg

Science, Social Studies

He is always willing to help another
To many he was a great big brother.

Nature Study Club (1, 2, 3).

James H. Williams

"Dib" Edwardsville

Geography, Science, History

The ladies call him sweet,
The stairs as he treads on them, kiss his feet.

Football (1, 2, 3, 4); Dramatic Club (1, 2); Men's Glee Club (2, 3, 4); President, Freshman Class.

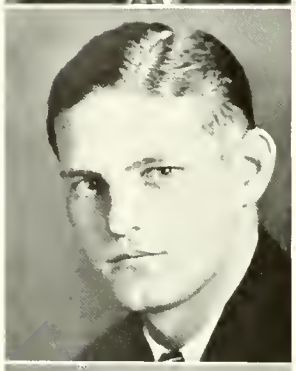

Walter Yaretski

"Walt" Newport

Mathematics, Science

Little, but mighty, full of fun;
All in one package do they come.

Student Government Association (3); Lettermen's Club (2, 3, 4); Football (1, 2, 3, 4); Basketball (1, 2, 3, 4), Captain (4); Baseball (1, 2, 3), Captain-Elect (4); Track (4); Dramatic Club (3, 4); Nature Study Club (1).

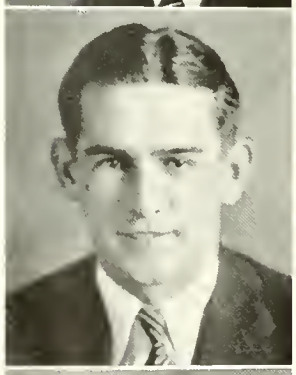

Leo V. Yozviak

"Yozi" Hanover Township

Mathematics, Science

A broken rib, a battered arm,
What's that? To Yozzy they can do no harm.

Men's Student Government Association (3, 4); Lettermen's Club (3, 4); Football (2, 3, 4), Captain (4); Basketball (3, 4); Dramatic Club (3, 4), President (3); Y. M. C. A. (2); Phi Sigma Pi (3, 4), President (4); Vice President Junior Class.

Helen M. Wolfe

"Sally" Espy

English, Geography

Her scorn of wrong, her zeal for truth,
Carried her to heights forsoothe.

Geographic Society (2); Girls' Chorus (1, 2, 3, 4); Gamma Theta Upsilon (3, 4).

FOUR-YEAR COMMERCIAL

B. S. in Ed.

J. George Brueckmann, Jr.

Philadelphia

Wise and studious, one of the sages;
To tell all about him would take several pages.

Dramatic Club (2); Junior Chamber of Commerce (2, 3, 4), President (2); Editor Maroon and Gold (3); Kappa Delta Pi (4).

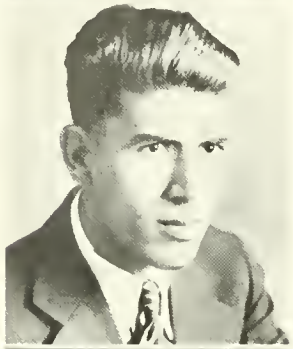

Frank J. Greco

"Cab" Catawissa

When a "feller" needs a friend
Frank will always his aid lend.

Day Boys' Association (1, 2, 3, 4); Football (1, 2, 3); Baseball, Assistant Manager (3); Wrestling (2, 3); Geographic Society (1); Junior Chamber of Commerce (2, 3, 4); Maroon and Gold Staff (1, 2, 3); Obiter Staff (4).

James W. Hartzel

"Jimmie" Bloomsburg

Hartzel's a pal, a real good scout;
We're always cheerful when he is about.

Geographic Society (1); Junior Chamber of Commerce (2, 3, 4).

Emily Landis

Mechanicsburg

'Tis something to be willing to commend,
But my best praise is "I'm your friend."

"B" Club (3, 4), Secretary (4); Basketball (3, 4); Junior Chamber of Commerce (2, 3, 4); Maroon and Gold Staff (4); Y. W. C. A. (3, 4), Treasurer (4); Kappa Delta Pi (4).

Marian C. Pyle
West Chester

She lives, and feels, and grows
Into your heart; She understands and knows.

Baseball (2, 3); Junior Chamber of Commerce (2, 3, 4); Nature Study Club (3); Y. W. C. A. (4).

Vivian Yeany
Bloomsburg

Somebody's "stenog" she's cut out to be,
To handle the business end, you see.

Day Girls' Association (1, 2, 3, 4); "B" Club (2, 3, 4); Treasurer (4); Baseball (1, 2, 3, 4); Girls' Chorus (1, 2, 3, 4), Accompanist (1, 2); Junior Chamber of Commerce (2, 3, 4); Maroon and Gold Orchestra (1, 2); Maroon and Gold Staff (3); Obiter Staff (4); Treasurer Sophomore Class; Volleyball (1, 2, 3, 4).

FOUR-YEAR PRIMARY

B. S. in Ed.

Dorothy Hileman

"Dot" Bloomsburg

She laughs, and works and plays and gives,
But best of all she truly lives.

B Club (3, 4).

Hazel F. Keefer

Bloomsburg

Sweet, smart, and active,
Clever and attractive.

Day Girls' Association (1, 2, 3, 4); "B" Club (3, 4); Y. W. C. A. (2).

Eva Krauss

"Kraussie" Bloomsburg

Dancing feet, a clever way,
Tall, attractive, what say?

B Club (2, 3, 4); Basketball (1, 2, 3, 4); Baseball (1, 2, 3, 4); Y. W. C. A (1, 2).

Mary Schuyler

Bloomsburg

A bright girl, you must admit,
And always willing to do her bit.

Day Girls' Association (1, 2, 3, 4); B Club (4); Geographic Society (3); Library Club (3); Y. W. C. A. (2, 3, 4); Kappa Delta Pi (3, 4); Gamma Theta Upsilon (3, 4)

TWO-YEAR PRIMARY

Normal School Certificate

Mary Ahearn

Ashland

Endurance is the crowning quality,
And patience all the passion of great hearts.

Y. W. C. A. (1, 2).

Bertha E. Astleford

"Bert" Hazleton

A dainty maid with a winning smile
To one who cares, a pal worth while.

Basketball (1, 2); Baseball (1, 2); Dramatic Club (1, 2); Geographic Society (2); Y. W. C. A. (2).

Alma G. Beddoe

Dickson City

Active, cheerful and clever;
To succeed she will endeavor.

"B" Club (2); Basketball (1, 2); Baseball (1, 2); Tennis (1, 2); Nature Study Club (1); Y. W. C. A. (1, 2); Dramatic Club (1, 2).

Lucy F. Bitetti

Freeland

Attractive, and well known
To our class she has grown.

Girls' Chorus (1, 2); Nature Study Club (1).

Tosca M. Borsi
Wyoming

When of assistance you are in need,
You'll find in her a friend indeed.

"B" Club (1, 2); Basketball (1, 2); Baseball (1, 2); Y. W. C. A. (1).

Elizabeth Boyle
"Betty" Locust Gap

Be sure you are right,
Then go ahead.

Y. W. C. A. (1, 2).

Mary L. Buckley
Freeland

Always happy, always gay,
That is Mary every day.

Nature Study Club (1); Play Guild (2).

Elynor G. Burke
"Burkie" Pittston

The web of life is of mingled yarn,
The gladness and sadness spun together.

Basketball (1, 2); Baseball (1, 2); Dramatic Club (1, 2); Girls' Chorus (2).

Mary M. Carl

"Carl" Danville

Seize the instant time, you never will
With waters once passed by, impell the mill.

Day Girls' Association (1, 2); Library Club (1).

Dorothy A. Connors

Jeddo

"Where are you going?" "Downtown."
"What for?" "Oh, just to hang around."

Athletics (1, 2); Y. W. C. A. (1, 2).

Dorothy Criswell

"Dot" Lewisburg

Faithful and loyal;
Real true blue.

Basketball (1); Baseball (1); Y. W. C. A. (2).

Margaret Elizabeth Donaldson

"Marg" Plymouth

Still achieving, still pursuing,
Learn to labor and to wait.

Dramatic Club (1); Y. W. C. A. (1, 2).

Longina Dutchak

"Dutch" Scranton

Always game and full of glee,
We're glad she's in our company.

Y. W. C. A. (1, 2); Student Council (1); Basketball (1, 2); Baseball (1, 2); Tennis (1, 2); Women's Student Government (2); "B" Club (2); Volleyball (1, 2).

Ruth Enders

"Ruthie" Millersburg

She has a nature sweet and true,
You know it when she looks at you.

Basketball (1); Baseball (1); Y. W. C. A. (1, 2).

Anna M. Gearhart

"Peggy" Berwick

Her modest looks the cottage might adorn,
Sweet as the primrose peeps beneath the thorn.

Day Girls' Association (1, 2); Basketball (1, 2); Travel Club (1); Home Management Club (2).

Violet Gemberling

"Blondy" Lewisburg

Violet Gemberling, true and sincere,
The poet of B. S. T. C. for this year.

Day Girls' Association (1, 2); Rural Life Club (2); Y. W. C. A. (1).

Agnes Glessner

"Twin" Locust Gap

Age cannot whither her,
Nor custom stale her infinite variety.

Y. W. C. A. (1, 2).

June Rose Good

"June" Kulpmont

Good, true to her name,
Will some day rise to power and fame.

Y. W. C. A. (1, 2), Recording Secretary (1).

Dilys Griffith

"Dil" Slatington

Always laughing, always gay,
Shedding joy along her way.

Girls' Chorus (2); Y. W. C. A. (1, 2).

Alice M. Herman

Beaver Springs

A worker and a friend;
Two of life's greatest needs.

Y. W. C. A. (1, 2).

Dorothy Hewitt

"Dot" West Pittston

Though you've met girls of every kind,
A truer friend you'll never find.

Y. W. C. A. (1, 2).

Nan C. Higgins

"Nan" Pottsville

Always happy with never a care,
Here's hoping your skies will always be fair.

Y. W. C. A. (1, 2).

Irene Hirsch

"Gense" Tamaqua

Irene, with a smile that's ever cheery,
Never casts a spell that's dreary.

Dramatic Club (1, 2); Girls' Chorus (1, 2); Y. W. C. A. (1).

Anna Homiak

Ranshaw

If in trouble you do land,
You'll find in Anna, a helping hand.

Basketball (1); Baseball (1); Tennis (1); Y. W. C. A. (1, 2).

Gertie Hornberger
Shamokin

A friend is, as it were,
A second self.

Athletics (1, 2); Lantern Club (2).

Alice Hornung
Ashland

What I saw was equal ecstasy,
One universal smile, it seemed, of all things.

Girls' Chorus (2); Y. W. C. A. (1).

Mary L. Jenkins
Taylor

We have been friends together,
In sunshine and in shade.

Basketball (1, 2); Baseball (1, 2); Tennis (1, 2); Y. W. C. A. (1, 2).

Ruth M. Lesser
Freeland

A little nonsense now and then
Is relished by the wisest men.

Basketball (1, 2); Baseball (1, 2); Tennis (1, 2); Y. W. C. A. (1, 2); Lantern Club (2).

Dorothy L. Lewis
West Pittston

A day for toil, an hour for sport,
But for a friend, is life too short?

Student Council (1); Women's Student Government (2), Assistant Secretary (2); Dramatic Club (1, 2), Secretary (2).

Frances Litzenberger
Walnutport

Popular girl—in short,
She's a good sport.

Y. W. C. A. (1).

Anna McGinley
"Nance" Centralia

Always a cheerful word to say,
To those who are passing along her way.

Y. W. C. A. (1).

Emily Malkames
"Em" Hazleton

She can be studious, she can be gay;
She fits any mood, occasion or way.

Dramatic Club (2); Y. W. C. A. (1, 2); Women's Student Government (2).

Mary V. Maloney
Lost Creek

Where there's eats she's sure to be,
Ready to help, a busy bee.

Basketball (1); Baseball (1); Volleyball (1, 2); Y. W. C. A. (1, 2); Nature Study Club (1, 2); Play Guild (1, 2); "B" Club (2).

Mary K. Moyer
Milton

From her brown hair down to her shoe
Mary is matched by very few.

Women's Student Government Association (1, 2); Basketball (1); Baseball (1); Y. W. C. A. (1, 2).

Mary Naples
"Mayme" Pittston

May the coming hour o'erflow with joy
And pleasure drown the brim!

Basketball (1); Y. W. C. A. (2).

Martina Neiss
"Marty" Ashland

A good sport, and full of fun;
The girl that's loved by everyone.

Y. W. C. A. (1, 2).

Phyllis Newman

"Phil" Locust Gap

Officious, innocent, sincere;
Of every friendliness name the friend.

Y. W. C. A. (1, 2).

Lenore D. Potter

"Lee" Old Forge

A smile for all, a greeting glad;
An amiable, jolly way she had.

Basketball (1, 2); Baseball (1, 2); Dramatic Club (1, 2); Y. W. C. A. (1, 2); Secretary, Senior Class.

Dorothy M. Schild

"Dot" Taylor

A tall blonde, with sense of humor,
Who likes to dance, so goes the rumor.

Basketball (1, 2); Baseball (1, 2); Tennis (1, 2); Nature Study Club (1); Y. W. C. A. (1); Dining Room Committee (1).

Alice J. Shanno

"Shann" Berwick

You're lovely and you've got charm;
To you good looks can do no harm.

Day Girls' Association (2); Girls' Chorus (2); Home Management Club (2); Freshman Dramatics (2).

Violet Snyder

"Vi" Montandon

We wish you luck, we wish you success,
We wish you heaps of happiness.

Basketball (1, 2); Baseball (1, 2); Tennis (1); Nature Study Club (1); Y. W. C. A. (2).

Mary A. Stahl

"Molly" Berwick

Life has loveliness to sell,
All beautiful aand splendid things.

Day Girls' Association (2); Basketball (1); Travel Club (1); Home Management Club (1).

Edna Wagner

"Eddie" Bloomsburg

Be it jewel or toy, not the prize gives the joy,
But the striving to win the prize.

Day Girls' Association (1, 2); Travel Club (1); Home Management Club (2).

Emily Wagner

"M. Lee" Hazleton

Only a peck when it comes to size,
But a bushel, when it's being wise.

Basketball (1, 2); Baseball (1, 2); Dramatic Club (1, 2); Y. W. C. A. (2).

Kathryn Wenner

"Kay" Drums

Good humor only teaches charms to last,
Still makes new conquests and maintains the past.

"B" Club (2); Basketball (1, 2); Baseball (1, 2); Tennis (1, 2); Y. W. C. A. (1, 2); House Committee; Fire Official.

Mary Louise Wildoner

West Pittston

Mary, our lovely brunette,
Always knows what she wants to get.

Dramatic Club (1, 2); Freshman Dramatics (1).

Grace Worrall

"Worrall" Shamokin

The skies are always fair
When you hold her friendship rare.

Women's Student Government Association (1); Basketball (1, 2); Baseball (1, 2); Tennis (1, 2); Y. W. C. A. (1, 2).

Anna Mae Wright

Factoryville

Laughing eyes, curly hair;
A charm which makes your friendship rare.

Girls' Chorus (1, 2); Y. W. C. A. (1, 2).

TWO-YEAR INTERMEDIATE

Normal School Certificate

Anna Frances Austin

"Fran" Luzerne

Brown eyes, and lots of vivacity;
She's won us with her pleasant personality.

Basketball (1); Y. W. C. A. (1, 2).

Alice L. Barral

"Sister" Mifflinville

Working herself to the goal,
But ne'er forgetful of another soul.

Day Girls' Association (2); Basketball (1, 2); Maroon and Gold Staff (1).

Mabel Belles

Wilkes-Barre

Brilliant? Well, I should say.
Determined? Yes, all along the way.

Day Girls' Association (1, 2); Baseball (1); Geographic Society (2); Nature Study Club (1).

Dorothy Berninger

"Dot" Mifflinville

She knows that life is real,
As she lives it reel by reel.

Day Girls' Association (1, 2); Basketball (1); Library Club (1); Home Management Club (2).

Martha B. Berriman

"Mart" Muncy

A good pal and nothing less,
Is the truth we lovingly confess.

Basketball (1); Baseball (1, 2); Tennis (1); Y. W. C. A. (1, 2).

Homer S. Bixler

"Bix" Shamokin

Bix is friendly and tall,
With knowledge and all.

Day Boys' Association (1); Geographic Society (2); Nature Study Club (1).

Mildred Bixler

"Millie" Shamokin

Another pal, tried and true,
Doing what you ask her to.

Basketball (1); Baseball (1); Y. W. C. A. (1).

Edward Bohr

"Ed" Shamokin

Ever active and on the jump;
Always striving, climbing up.

Day Boys' Association (2); Nature Study Club (2).

James A. Boylan

"Tangle" Locust Gap

True, strong and brave;
With courage to swim against the wave.

Day Boys' Association (2); Football (2); Nature Study Club (1); Y. M. C. A. (2).

John I. Boylan

Locust Gap

What Johnnie makes up his mind to do
He always carries through.

Nature Study Club (1, 2).

Louise Brislin

"Weaza" Luzerne

She is one of the busy bees,
Yet tries at any time to please.

Community Government (1, 2); Y. W. C. A. (1).

Mary E. Burns

Mt. Carmel

There is a hand that sends our deeds
To mightier issues than are planned.

Y. W. C. A. (1, 2).

Anthony Carroll

"Tony" Mt. Carmel

Ah, friend! to dazzle let the vain design;
To raise the thought, and touch the heart be thine.

Nature Study Club (1).

Albert R. Davis

"Al" W. Nanticoke

A winning smile, a kindly word,
A helpful hand for all.

Day Boys' Association (1, 2); Track (1); Maroon and Gold Band (1); Y. M. C. A. (2); Assembly Committee (2).

Joseph P. Davis

"Softy" Hanover Township

By time and toil we sever
What strength and rage could never.

Football (1, 2); Y. M. C. A. (1).

Rita A. Dean

"Rit" Shenandoah

A little laughter and lots of pep,
Molded together makes her rep.

Community Government Association (1, 2); Y. W. C. A. (2).

John G. Drennan

"Jack" Carbondale

Up and doing,
Ever moving.

Lettermen's Club (1, 2); Football (1, 2); Y. M. C. A. (1)

Frances E. Dymond

Orange

Just a pal, tried and true;
But a worker, through and through.

Rural Life Club (1); Y. W. C. A. (2).

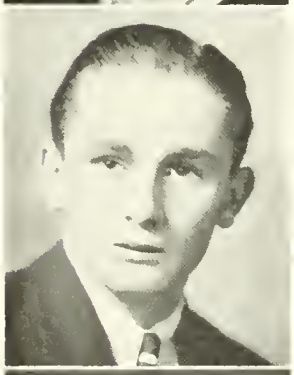

John Early

"Jack" W. Nanticoke

When once a task he has begun,
He never leaves it till it's done.

Day Boys' Association (2); Cross Country (2); Track (1); Wrestling (1); Geographic Society (1); Nature Study Club (1); Y. M. C. A. (1).

Inez E. Edwards

Mifflinville

True, life is what we put into it,
Not what we take out.

Day Girls' Association (2); Basketball (1); Library Club (1).

Thelma F. Evans
Slatington

Happiness is the echo
Of kind words spoken to others.

Women's Student Government Association (2); Basketball (1); Baseball (1); Tennis (1); Girls' Chorus (1, 2,); Maroon and Gold Orchestra (1, 2); Y. W. C. A. (1, 2), President (2).

Ruth P. Fowler
"Ruthie" Berwick

Our goal is ever before us;
May we ever climb toward that goal.

Day Girls' Association (1, 2); Library Club (1); Home Management Club (2).

Catherine Gallagher
Girardville

With a knowing smile on her lips,
The girl who gives the classroom tips.

Nature Study Club (1); Y. W. C. A. (1).

Alda M. Giannini
"Al" W. Wyoming

Full of pep, the friendly sort;
Just the type you'd call a sport.

"B" Club (2); Basketball (1); Baseball (1); Nature Study Club (1); Y. W. C. A. (1).

Pearl L. Halkowicz

Atlas

Her words, like so many nimble and wary servants,
Trip about her at command.

Lantern Club (2); Y. W. C. A. (1, 2).

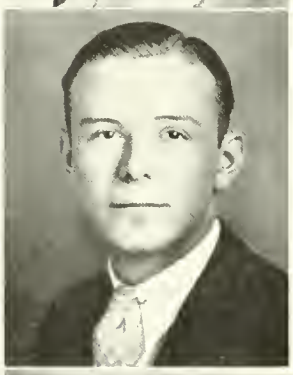

Arthur H. Harrison

"Art" Kingston

No question is ever settled
Until it is settled right.

Football (1, 2); Y. M. C. A. (1, 2).

Adelaide G. Hausch

"Hauschie" Laketon

Regardless of her stopping to take aim,
She makes her basket just the same.

"B" Club (2); Basketball (2); Baseball (2); Tennis (2).

Dorothy N. Heller

"Dot" Fern Glen

Her modesty is great,
'Tis a candle to her merit.

Travel Club (1).

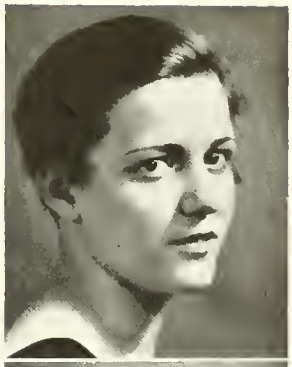

Creda Houser
Sheppton

She was always gentle in manner;
Also firm in reality.

Y. W. C. A. (1, 2).

Bessie M. Hummel
"Bessie" Sunbury

Small of stature, great of mind,
Always pleasant, gentle, kind.

Y. W. C. A. (1, 2).

Ruth L. Jackson
"Jack" Harvey's Lake

A flashing smile, full of fun;
Ruth is a pal to everyone.

"B" Club (2); Basketball (1, 2); Baseball (1, 2); Tennis (1, 2); Nature Study Club (1, 2); Y. W. C. A. (1, 2).

Marjorie L. Jones
Slocum

She is a friend to everyone
Upon whom beams the shining sun.

Day Girls' Association (1); Travel Club (1).

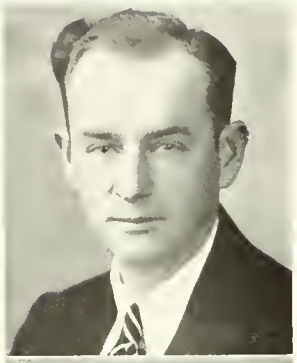

Roman Koropchak

"Rome" Atlas

Strong, brave and true,
Always ready to help you.

Nature Study Club (1, 2).

Katharine Kreischer

Berwick

A smiling countenance, a kind heart;
Both blaze the way to happiness.

Day Girls' Association (1, 2); Library Club (1)

Martha L. Kressler

"Martha" Berwick

In listening mood she seemed to stand,
The guardian Naiad of the strand.

Day Girls' Association (1, 2); Travel Club (1).

Walter M. Kritzberger

"Kritz" Courtdale

He knows what's what, and that's as high
As metaphysic wit can fly.

Football (1); Nature Study Club (1); Y. M. C. A. 1, 2); Phi Sigma Pi (2).

Edna A. Lamoreaux

"Eddie" Lehman

Knowledge comes
Of learning well retained, unfruitful else.

Day Girls' Association (1, 2); Basketball (1); Nature Study Club (1, 2).

Lois E. Laubach

Berwick

Curly hair and laughing eyes,
Ways that make her Friendship's prize.

Day Girls' Association (1, 2); Freshman Dramatics (1).

Anna Mary Leiser

"Ann" Milton

And thou, my mind, aspire to higher things;
Grow rich in that which never taketh rust.

Y. W. C. A. (1, 2).

Pauline M. Long

"Jake" Briar Creek

'Tis the songs ye sing, and the smiles ye wear
That make the sunshine everywhere.

Women's Student Government Association (1, 2); Library Club (1); Home Management Club (2).

John McHugh

"Mac" Scranton

Not for a code of conquest do we fight,
But for the crowded millions still to come.

Vice President, Freshman Class; Vice President, Senior Class; Lettermen's Club (1, 2); Basketball (1); Baseball (1); Y. M. C. A. (1).

Mae Mantz

"Monty" Slatington

If it takes determination to win,
She has plenty to begin.

Maroon and Gold Orchestra (1, 2); Y. W. C. A. (1, 2), Cabinet Officer (2).

Josephine Markovich

"Jenne" Plymouth

Laughing and talking there;
To find her quiet is something rare.

Y. W. C. A. (1, 2).

Martha Marr

"Massey" Berwick

The friendship elf
May be found in our second self.

Day Girls' Association (1, 2); Library Club (1); Home Management Club (2).

Amos G. Miller

Shamokin

Another student who lives downtown;
Tall, dark, and of high reknown.

Geographic Society (2); Nature Study Club (1).

Anne Monaghan

"Monoghan" Centralia

Neat as a pin,
Disorder's a sin.

Y. W. C. A. (1).

Robert P. Morgan

"Bob" Plymouth

One inch of joy surrounds of grief a span,
Because to laugh is proper to the man.

Maroon and Gold Band (1, 2); Y. M. C. A. (1, 2).

Sabina Murzenski

"Sub" Duryea

Sport that wrinkled care derides,
And laughter holding both his sides.

"B" Club (2); Basketball (1, 2); Baseball (1, 2); Y. W. C. A. (1, 2).

Claire Musgrave

Sheppton

Claire is witty and ever true;
Without her jests we'd all be blue.

Dramatic Club (1); Y. W. C. A. (1).

Matilda E. Olash

"Matty" Luzerne

Oh my! She's full of fun,
And helpful, too, in all that's done.

Y. W. C. A. (1, 2).

Josephine E. Pack

"Blondie" Glen Lyon

The most striking Co-Ed
Have you met her yet?

Baseball (1, 2); Tennis (1, 2); Girls' Chorus (1, 2); Travel Club (1, 2); Y. W. C. A. (1, 2).

Mary Pavlick

"Pan" Plymouth

Never worry, never fret,
Get what you can, and "Can" what you get.

Travel Club (2); Y. W. C. A. (2).

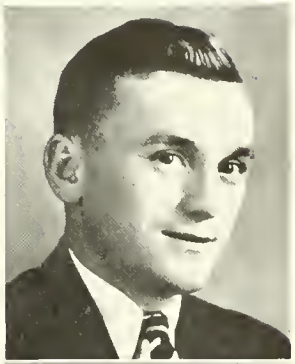

Stephen Petrilla

"Pee Wee" Hazle Brook

A radio singer we've been told,
May good luck your work unfold.

Lettermen's Club (1, 2); Cross Country (1); Men's Glee Club (1, 2); Y. M. C. A. (1, 2).

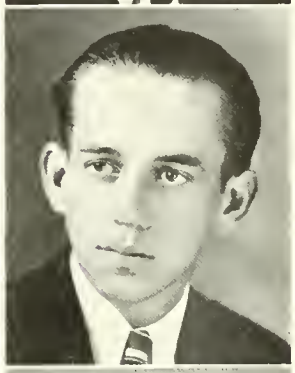

Andrew Petro

"Pete" Marion Heights

Better to sink beneath the shock
Than to molder peice-meal on the rock.

Junior Chamber of Commerce (1); Nature Study Club (2); Y. M. C. A. (1, 2).

Andrew D. Potson

"Dinky" Simpson

A man who's busy, yet always on time;
To be late would be a crime.

Maroon and Gold Band (1, 2); Nature Study Club (1); Y. M. C. A. (1).

Grace L. Radel

"Gracie" Sunbury

Doing her work with lots of zest,
Joining in fun with all the rest.

Y. W. C. A. (1, 2).

Anna A. Rembis

Hudson

Always happy with never a care;
Here's hoping your days will always be fair.

Basketball (1, 2); Baseball (1, 2); Tennis (1, 2); Travel Club (2); Y. W. C. A. (1, 2).

Charles Rokosz

"Rock" Nanticoke

What Charles makes up his mind to do
He certainly, surely, carries through.

Wrestling (1, 2); Nature Study Club (1, 2); Y. M. C. A. (1, 2).

Isabell Rough

"Issy" Berwick

Always ready to do a kind deed;
To your example may others take heed.

Day Girls' Association (2); Basketball (1); Baseball (1); Travel Club (1).

Samuel J. Sacus

"Sam" Ranshaw

There may be friends both old and new,
Sam is one that's tried and true.

Student Council (2); Football (1, 2); Y. M. C. A. (2); Phi Sigma Pi (2).

Margaret Sandbrook

"Peg" Catasaqua

Fair of hair and bright of eye,
She always helps the moments fly.

Women's Student Government Association (1); Basketball (1, 2); Girls' Chorus (1, 2); Nature Study Club (1, 2); Maroon and Gold Staff (1); Y. W. C. A. (1); Phi Lambda (1, 2).

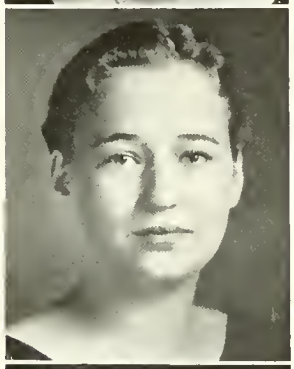

Louise Shipman

"Kid" Sunbury

Willing and eager, she plays the game
Earnestly, always just the same.

Women's Student Government Association (2); Basketball (1); Baseball (1); Tennis (1); Nature Study Club (1); Y. W. C. A. (2).

Margaret M. Sites

"Peg" Hanover Township

Cheerful and happy, singing a song
As she smiles her way along.

Girls' Chorus (1, 2); Nature Study Club (1).

Evelyn M. Smith

"Smitty" Hudsondale

Study? Well, I should say,
She is at it every day.

Dramatic Club (1, 2); Y. W. C. A. (1).

Gertrude Strien

"Gert" Taylor

Laughing and singing to be sure,
Her smile your blues can quickly cure.

Student Council (2); Basketball (1, 2); Baseball (1, 2); Dramatic Club (2); Girls' Chorus (1, 2); Y. W. C. A. (1).

Catherine Strunk

"Kay" Ashland

One who will never, never surrender,
E'en though enticed by many a splendor.

Basketball (1, 2); Baseball (1, 2); Tennis (1, 2); Y. W. C. A. (1, 2).

Raymond Stryjak

"Smiler" Nanticoke

Devout, yet cheerful; pious, not austere;
With others lenient; with himself sincere.

Dramatic Club (1, 2); Nature Study Club (1, 2).

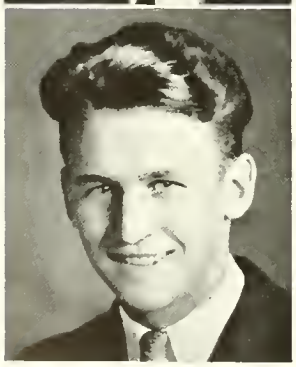

John J. Stush

"J. J." Larksville

For some must watch while some must sleep,
So runs the world along!

Football (1); Y. M. C. A. (1); Intra-Mural Basketball (1, 2).

Harriet Styer
Bloomsburg

Harriet, what a peach;
We're sure her goal, she's going to reach.

Day Girls' Association (1, 2); Girls' Chorus (1, 2); Volleyball (1, 2); Freshman Dramatics.

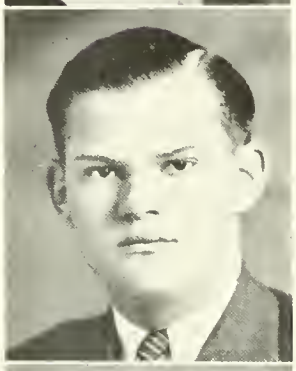

Aleksander Swalinski
Excelsior

Any one can swim with the current,
But it takes a man to swim against it.

Football (2); Nature Study Club (1, 2).

Emma J. Thomas
Plymouth

Never sinking in the mire,
Always ready to inspire.

Y. W. C. A. (1, 2).

Edna Louise Timbrell
Berwick

Cheerful, at the morn she wakes from sweet repose,
Breathes the keen air, and carols as she goes.

Day Girls' Association (1, 2); President, Dramatic Club (1); Girls' Chorus (1, 2).

Amelia Wary

"Milly" Shamokin

True happiness consists not in the multitude of friends,
But in the worth and choice.

Basketball (1, 2); Baseball (1, 2); Girls' Chorus (2); Y. W. C. A. (1).

Lorene Wilkinson

"Renee" Kingston

Dimples, and curly hair,
Making her attractive everywhere.

Basketball (1, 2); Tennis (1, 2); Maroon and Gold Orchestra (1); Nature Study Club (1, 2), Secretary (2); Obiter Staff (2).

Edward Williams

Mt. Carmel

Prosperity makes friends;
Adversity tries them.

Geographic Society (1); Y. M. C. A. (1, 2), Secretary (2).

Arlene Sarah Williams

"Sarah" Hudson

Onward, forward, upward rising,
Ever stalwart and enterprising.

Women's Student Government Association (1, 2); Y. W. C. A. (1, 2); Freshman Dramatics.

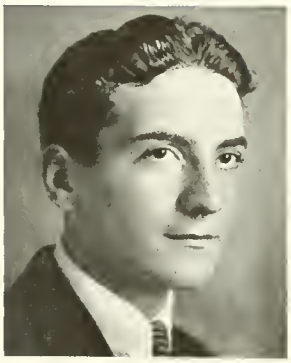

FRANK ZADRA
Freeland

Hard in the race he'll run,
But not forgetful of outside fun.

Maroon and Gold Band (1, 2); Y. M. C. A. (1, 2).

TWO-YEAR RURAL

Normal School Certificate

Laureen M. Ackerman

Nuremberg

With courage and grit
She'll do her bit.

Rural Life Club (1, 2).

M. Bethia Allen

Alderson

Earnest and true,
Friendly to you.

Y. W. C. A. (1, 2); Volleyball (1).

Joseph Arey

"All American" Wyalusing

I always like my little joke;
In class, or any other place.

Nature Study Club (1); Rural Life Club (2); Cheer Leader (2).

Eleanor E. Benscoter

"Benny" Hunlock Creek

Eleanor Benscoter, "Benny" for short,
Plays the game like a peach of a sport.

"B" Club (2); Basketball (1, 2); Baseball (1, 2); Dramatic Club (1).

Florence M. Byerly

"Florrie" Dalmatia

Although she is a very timid lass,
She'll have a shy smile ready as you pass.

Rural Life Club (2).

Harold Danowsky

"Danny" Lewisburg

Because of his grit, and strong backbone,
The monster failure leaves Danny alone.

Football (1); Track (1); Rural Life Club (2); Representative Student-Faculty Chapel Committee (2).

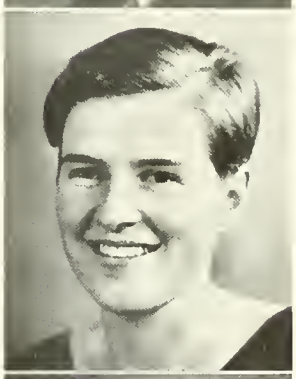

Marion DeFrain

Sugarloaf

Marion and Danny, a happy pair;
He so strong, and she so fair.

Secretary, Rural Life Club (2); Y. W. C. A. (1 2).

Sarah E. Fisher

Selinsgrove

In her earnest search for knowledge
She decided to come to College.

Baseball (1); Rural Life Club (1, 2).

Mary Furman

"Mary" Northumberland

'Tis the smiles one wears
That makes the sunshine.

"B" Club (1, 2); Basketball (1, 2); Baseball (1); Tennis (1, 2); Obiter Staff (2); Rural Life Club (1); Y. W. C. A. (1, 2), Cabinet Member (2).

Larue Gass

"Rue" Shamokin

If Rue's sunny pathway you haven't cut 'cross,
You'd better start now and make up for the loss.

Basketball (1); Baseball (1); Rural Life Club (1); Y. W. C. A. (1).

Jay Hagenbuch

"Jay" Bloomsburg

Jolly, friendly, and witty;
His loss would be a great pity.

Day Boys' Association (1, 2); Nature Study Club (1); Y. M. C. A. (2); Cheer Leader (2)

Evelyn M. Heiser

"Ei" Mt. Pleasant Mills

Earnest in work, earnest in play;
Doing her duty day by day.

Rural Life Club (2); Y. W. C. A. (1, 2).

Eugene M. Keefer

"Uncle" Selinsgrove

Though he's tall, and lank, and lean,
With the shortest of people he's often seen.

Track (1); Nature Study Club (1); Rural Life Club (2), Vice President (2); Y. M. C. A. (1).

Joseph Larish

"Joey" Rohrsburg

The swiftest of runners
He surpasses all others.

Baseball (1); Cross Country (1, 2); Wrestling (1, 2); Track (1, 2); Rural Life Club (1).

Calvin Menges

"Cub" Watsontown

No quarrel has he ever stirred,
But always has a peaceful word.

Track (1); Maroon and Gold Band (1); Rural Life Club (2).

Allen W. Parr

Mifflinville

Another runner
Who says little and does much.

Track (1, 2); Dramatic Club (1).

Kenneth Roberts

"Duke" Wiconisco

Always willing for knowledge to look
Within the covers of any book.

Junior Chamber of Commerce (1); Travel Club (2).

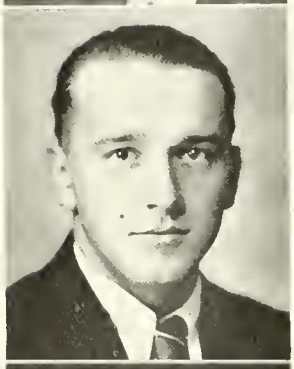

Nevin W. Rovenolt

"Woodie" Turbotville

Sleep! Sleep! Sleep!
How he loves to sleep!

Baseball (1); Maroon and Gold Band (1); Rural Life Club (2).

George W. Strouse

"Strouse" Turbotville

To swim with the tide is easy,
Here's a man who struggles against it.

Track (1); Rural Life Club (2).

Marion VanHorn

Huntington Mills

Never lonely, nor yet forlorn,
Always up with the peep of morn.

"B" Club (2); Basketball (1); Baseball (1); Tennis (1, 2); Rural Life Club (2); Freshman Dramatics.

WARREN WATKINS

Numidia

Endurance is the crowning quality,
And patience all the passion of great hearts.

Lettermen's Club (1, 2); Baseball (1, 2); Wrestling (1, 2); Geographic Society (1); Men's Glee Club (1); Rural Life Club (1).

Acknowledgment

WITHOUT the whole hearted help of a great many people not on the staff, the making of the 1933 OBITER would have been an impossibility. First of all we must express our thanks to one of the most deserving, Jack Hall, Editor of the 1932 OBITER. He gave us a fine start in point of time, and by reason of much sound advice freely given. To Herb Lyon we extend deep appreciation for his invaluable assistance in laying out the dummy, and for helpful, kindly advice, given during his friendly visits as GRIT's representative. We also deeply appreciate the skill and patience with which Horace Hand so excellently executed the art work for the book. It is a superb piece of artistry. For the kind correction and criticism of the write-ups our sincere appreciation goes to Mr. Wilson, while for sane and economical financial advice we thank Mr. Nelson.

Our sincere thanks go to those groups and organizations, both on and off campus, who helped make the book financially possible. We also wish to thank Mr. Hausknecht and Mrs. Knight for their courtesy in allowing the use of office equipment; Dean Sutliff for the use of his files; Miss Andrews for student lists she made available; Miss Mason for Library materials she kindly provided; and Mrs. Guinard for cheerful co-operation in supplying necessary data and mimeographed material.

We owe the fine photography to Ralph G. Phillips, while countless workmen and craftsmen, inventors and dreamers made possible the actual cuts and type, the machinery and materials which turned out the finished copies.

To Dr. Haas we extend sincere appreciation for the use of the OBITER office, and for helpful and considerate co-operation and advice.

Class of 1933

We thank you for your patronage. If you need more photographs, please write to us.

Phillips

Studio of Photography

218 East Street, Bloomsburg, Pa.

ONE-WINGERS

STUDENTS???

GIGOLO

PANSIES

ILLUSTRATION

TARZAN

SCUMMERS

HASH-SLINGERS

THE
CAPITOL
THEATRE

Extends Heartiest Congratulations

to the

CLASS OF 1933

and wishes them good luck
on their journey through life
as the years roll by.

One of the Comerford Theaters

LLOYD L. HAUSL, *Manager*

Compliments of

Snyder's Dairy

BLOOMSBURG, PA.

Students' Calendar, 1932-33

1932

SEPTEMBER

14 Registration Day. The same old noise and the same dumb Frosh.
15 Classes Begin. Looks like bigger and better assignments.
16 Frosh still don't know what it's all about.
17 Faculty Reception to students.
19 Heimbach gets a new girl.
20 When business and pleasure clash. Let business go to smash.
21 Pajama parade. Trapper Jones and Mushmouth lay on the Frosh.
22 Frosh Michaels locks himself in his room.
23 Co-eds simply crazy about the new coach.
24 Freshman Girls' Customs—talk about hard!
26 Nearly everyone went home over the week-end.
27 The editor went swimming. No notes today.
28 Date night. Chesney's among the list now.
29 Frosh Rompalo pushes his squeeze-fiddle in the gym.
30 Good old tomatoes and fish. Oh well, we'll soon get used to them.

OCTOBER

1 First Saturday football practice. Everybody had a fine time in the dust.
3 More new cases. What are we going to do about Bill and Edna?
4 Dramatic Club seems to get a little better this year.
5 The Voice takes his weekly stroll down town. It's Wednesday.
6 It won't be long now till the first football game.
7 Friday—The Waffle Grill does a pretty good business.
8 First football game, and Jr. Chamber of Commerce Dance.
10 Why don't the Frosh get wise to themselves?
11 Another blue Tuesday.
12 Frosh Fleming is elected King of the Kids.
13 Looks like a long hard winter.
14 Bruce and Rosalind Simonds in the Auditorium.
15 Believe it or not. Shepela found a woman.
17 Monday—hash day.
18 Another new firetower.
19 A big run on Waller Hall tonight.
20 Riggs is busy at the OBITER.
21 Band Concert in the Auditorium.
22 Football game. Mansfield here.
24 Studies are beginning to get monotonous.
25 Faculty goes in for high-brow stuff.
26 Everyone getting ready for the first exams.
27 Yaretski's on the make with all the women.
28 Female faculty members just as crazy as the co-eds.
29 Football team visits Lock Haven. C. G. A. Hallowe'en Party.
31 Bill Trump plays spook to Waller Hall.

NOVEMBER

1 Telephones busy between North Hall and Waller Hall.
2 Wednesday—same old repetition.
3 Schnozzle Courson a day late for his date.
4 Dramatic Fraternity play.
5 Homecoming day. It rained but we beat Shippensburg anyway. Thanks for the change of diet.

(Page 191 Please)

THE PERGOLA

Compliments

and

Best Wishes

of

The

Magee Carpet Company

BLOOMSBURG, PA.

When We Were Sophomores

NOVEMBER

7 As a school teacher Jones makes a good plumber.
8 Hard or soft boiled eggs.
9 Harter and Lewis in competition.
10 Harter beats Lewis to the gym.
11 Larry thinks it Thursday and goes down town to eat. Armistice Day.
12 Football team visits East Stroudsburg—turned out to be a good track meet.
14 Hash today, but TURKEY soon.
15 Whoopee! Yaretski chiseled a girl.
16 The first edition of the Voice makes its appearance.
17 Chick has the seven years itch.
18 Susquehanna Trout pickled with tomatoes. Welsh Male Choir Sings in the Auditorium.
19 Play Oswego in sea of mud. Leap Year dance in the gym. Malone enters society with Rosalie.
21 Frosh get ready to take their annual beating in football.
22 Battle of Bunker Hill on Mount Olympus. Upperclassmen victorious.
23 Whoopee! Or what have you. Thanksgiving recess begins. What a meal.
28 Back to school again. Everyone in the best of spirits.
29 North Hall menagerie increases. Griff gets an alligator.
30 Chesney has a consultation with Nora.

DECEMBER

1 Stier is going over big with Ellen.
2 Three more weeks until Christmas vacation. It won't be long now.
3 Christmas checks coming in. Y. M. and Y. W. C. A. Formal Dance.
5 Three cheers for Swiss Steak.
6 Have you bought your tickets for the Concert?
7 Lewis finally won out. He and James are like ham and eggs.
8 Two-gun Harry gets a tux.
9 Men's Glee Club Concert—they sure can sing.
10 Big rush to the movies.
12 Stier is elected chief photographer for the OBITER.
13 We are beginning to get the Christmas spirit.
14 Just another off day.
15 Wonder if we'll have exams before vacation?
16 Basketball team plays Indiana away. Marionettes in the Auditorium.
17 Basketball game at Slippery Rock. Senior Informal Dance a success.
19 Everybody busy decorating Waller Hall for Christmas.
20 Three more days until vacation.
21 Prof Reams led carols.
22 Christmas Dinner—Not bad.
23 Will see you next year.

1933

JANUARY

3 Christmas vacation over
4 Have you bought your tickets for the Play?
5 Checkers and chess popular at North Hall.
6 Senior Class play.
7 Basketball game—we beat Shippensburg.
9 Snowy, blowy January is like summer.
10 Many New Year's resolutions broken.
11 Suffering through classes.
12 Hop Lee's car develops some new rattles.
13 Basketball game at Millersville.
14 High School play tournament.
16 Poor weather for iced tea.
17 Well! Well! Well! Well!

(Page 198 Please)

Slick Up for Graduation

in a

Snappy Sport Coat

Flannel Trousers

and

Sport Shoes

from

Hemingway's

COMPLETE OUTFITS FOR COLLEGE MEN

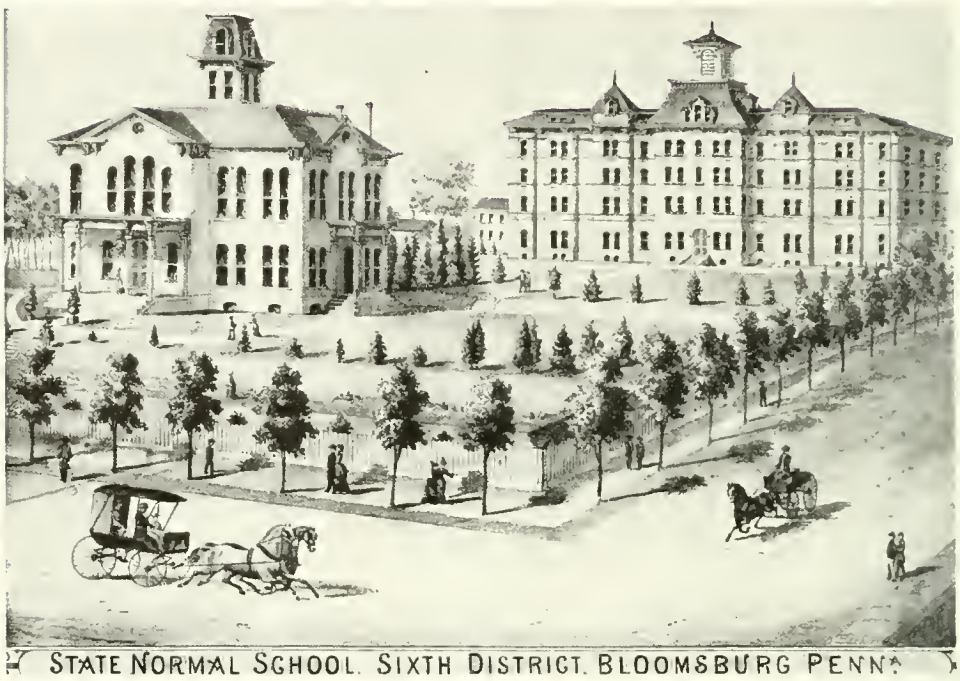

Long, Long Ago

Almost as Long Ago

The First National Bank

BLOOMSBURG, PA.

3 Per Cent Paid on Savings Accounts

GEORGE L. LOW	*President*
C. C. HOUSENICK	*Vice President*
FRED HOLMES	*Cashier*

THE BANK THAT IS ON THE SQUARE

RITTER'S

Everything for School and Office Use.

STATIONERY, MAGAZINES, BLANK FORMS, TYPEWRITERS, OFFICE SUPPLIES

Lending Library of Best Books

Main Street **Bloomsburg, Pa.**

H. & C. CUT RATE

The Store where you *save* on PATENT MEDICINE, TOILET ARTICLES and CANDIES.

●

Hollingshead & Christian

BLOOMSBURG, PA.

HESS SMOKE SHOP

AND BILLIARD PARLOR

BLOOMSBUSG, PA.

9 Tables

Phone 182-J WM. J. HESS, *Proprietor*

BART PURSEL

BLOOMSBURG'S LEADING CLOTHING STORE

Prices to Fit the Purse

If it is anything for Men we have it

The Town's Leading Dry Cleaner

Ladies' Dresses	Ladies' Coats
Men's Suits	Men's Topcoats

DRY CLEANED AND PRESSED—65c.

THE NEWEST BUILDING

MAKERS OF THE COVER
FOR
1933 OBITER

KINGSPORT PRESS INC. KINGSKRAFT

KINGSPORT, TENN.

Compliments of

The White Milling Co.

BLOOMSBURG, PA.

Everything in Flour and Feed

Let us repair
for that hard campus wear

WOLFE

SHOE REPAIRING SHOP

Main Street BLOOMSBURG, PA.

PATENT MEDICINES TOILET GOODS

REA & DERICK

"The Rexall Druggist"

SODAS CANDY
CIGARS CIGARETTES

Moyer Bros., Inc.

BLOOMSBURG'S LEADING
DRUG STORE

"Meet your friends at our fountain"

YOUR
PRESCRIPTION DRUGGISTS
SINCE 1868

Compliments of

Creasy & Wells

LUMBER
Merchants

Bloomsburg, Pa. **Danville, Pa.**

Lewisburg, Pa.

AIR VIEW OF CAMPUS

Athletic Field
Green House
Science Hall
Power Plant

North Hall
"Gym"

Training School
Waller Hall
Noetling Hall
Carver Hall

Down East

SENIORS!

Join Your Alumni Association

The annual dues of $1.00 will admit you to the
Alumni Dinner and will also entitle
you to a year's subscription
to the

ALUMNI QUARTERLY

This magazine, which appears four times a year,
will keep you informed as to the doings of your
classmates and the events which are taking place
on the campus.

▼

All Dues Should Be Sent to

F. H. JENKINS, *Treasurer*

West Fifth Street BLOOMSBURG, PA.

A Beauty Spot

Compliments of

J. L. Dillon

Florist

Buy Blooms From Bloomsburg

SHENK & TITTLE

"Everything for Sport"

313 Market Street

HARRISBURG, PA.

Compliments of

Letterman Baking Co.

Fine Baking Products

JANUARY

18 Guess our Profs. don't believe in the depression.
19 Lewis sweeps the gym at a dance.
20 Last day for exams.
21 First semester ends. Campus deserted. Basketball at Stroudsburg.
23 Second Semester begins. Everyone resolves to study.
24 So far notebooks are up to date.
25 More Frosh. Wagner and Gallagher.
26 Where's Bill Trump?
27 Basketball at Lock Haven. Colonial Sextette in Auditorium.
28 Basketball at Mansfield. We won again.
30 Chick has another woman.
31 Softies, Peg and Bill, are starting to get mushy in the Lobby.

(Next Page Please)

FEBRUARY

1 Date night. A good way to start a new month.
2 Editor of OBITER gets a girl.
3 Shepela moved from the Post Office since the light has been put in. Mid Year C. G. A. Dance.
4 Basketball game with Stroudsburg here.
6 Piano players are scarce in the gym.
7 Moore and Gribbin get together. Is there a reason?
8 Clear the Halls early.
9 Voice makes last public appearance at his birthday party in the Dining Room.
10 Dietitian eats down town.
11 Where did all the snow come from. Basketball—Indiana—here.
12 Members of the faculty go childish and romp in the snow.
13 Abe freed the slaves but forgot the students.
14 Valentine's Day. Hop Lee sends a few.
15 Bill can't go to see Edna—(The flashlight battery is burned out).
16 Let's fast on studying.
17 Day Boys make new resolutions.
18 Pays are four days late. Mansfield plays here.
19 The intelligencia of North Hall make out the calendar and have their picture taken—except Jones.
20 Yaretski needs a bathrobe and razor blades (Griff needs a shave).
21 Stier got results in Waller Hall Sunday night.
22 Day Boys still keeping new resolutions.
23 Looks as if Spring is here.
24 Cox is a softy. Lock Haven plays here.
25 Sophomore Cotillion.
27 Still some aching feet from the twenty-fifth.
28 And so ends another month.

MARCH

1 Basketball game at Shippensburg
2 Larry and Doc should shake hands—two softies. Yaretski is running a close third.
3 And some people go crazy over seafood.
4 Millersville plays basketball here.
5 The halls are getting more popular every Sunday.
6 Blue Monday—nobody feels good.
7 Brutus is working hard on her Nit Wit column.
8 Yozi's girl is going on a diet.
9 Who is going to be the lucky one Joe? Lenore or Emily.
10 Bring OUR jacket back Coursen.
11 And everybody went to the Junior Prom.
13 Coursen and Bert have another argument.
14 Potty Stunnie is still kicking.
15 Why is Kitch so interested in Bucknell?
16 Spring weather and fever.
17 St. Patrick's Day comes and goes, but classes go on for ever. Dramatic Club Play Tournament.
18 High School Basketball Tournament.
20 Evans the Bucknell prodigy thought the Spanish Armada was a Spanish nobleman.
21 First day of spring.
22 Ho Hum lazy weather.
23 Still fasting strong.
24 Hot weather and fishy odors. High School Basketball Tournament.
25 Lots of visitors. High School Basketball Tournament.
27 Will Schrader ever grow up?
28 Grass cutters will be along soon.
29 Warm nights and good old fertilizer.
30 Too hot to think.
31 Koch tries to find his golf balls.

(Page 203 Please)

BUSH'S

QUALITY CANDY SHOP, ICE CREAM PARLOR, AND TEA ROOM.

Quality and Cleanliness Are Our First Thoughts

WE SERVE—

Delicious Food, Breakfast, Luncheon, Dinner; Also Light Lunches at Any Time.
Home-made French Pastry.

JOHN BUSH, Inc.

112 East Main Street BLOOMSBURG

Engraving - Printing - Binding

ALL UNDER ONE ROOF

A Complete Printing Plant

SCHOOL AND COLLEGE
ENGRAVING SPECIALISTS

GRIT PUBLISHING COMPANY

WILLIAMSPORT, PENNA.

Makers of the 1933 Obiter

THE HOME OF THE "INTELLIGENTIA"

CAPS and GOWNS

Correct HOODS for All Degrees

OUTFITS FOR SALE AND RENTAL

Cox Sons & Vining

Manufacturers and Specialists in

ACADEMIC COSTUME AND CHURCH VESTMENTS FOR OVER HALF A CENTURY

131 East 23rd Street NEW YORK

APRIL

1 Interfraternity Ball.
3 Won't be long until we see a few new "B" sweaters.
4 Griff takes his nightly hike.
5 Date night. Ho! Hum!
6 Just another "fast" day.
7 Men's Glee Club Concert. Can they yodel.
8 One more week before vacation.
10 Why does Evans go home every week-end?
11 Betty Boop boop booped her way into Gribbin's arms and played the piano in the gym.
12 Won't be long now.
13 Easter recess begins. See you later.
24 Back to work again. Everyone looks great, and we had to have eggs for breakfast.
25 Muslmouth's trick knee is out again, but he'll probably get some consolation from Pat.
26 Drennan and Curwood, one's the tree and one's the sap. Draw your own conclusions.
27 The girls begin to think and look like men.
28 Girls He-She Party. Boy what brutes.
29 Evening gowns come out of mothballs, Tux. jobs visit the tailor for the Freshman Hop.

MAY

1 We'll soon be on the road to success, either wise or otherwise.
2 Jig Saw puzzles are still quite the rage. Ask Larry he knows. He's had Bertie since the first of the year.
3 Potter's looking for a job in a hotel.
4 "Iron Man" Williams goes for another tete a tete with "Laundress" Lentz.
5 Five A. M. and Iron Man is still tete a teting. You know it is nearly the end of the year.
6 B. Club Camp. Lots of noise, poise, and perfection. Commercial Club high school contest.
8 Hummel is running around singing "She Told Me She Loved Me." Thanks to Kelly.
9 Malone is learning the song "Farewell to Arms" so that he can sing it to Mike on the twenty-ninth.
10 I suppose that you have all heard Parker proposed and "Oh deah, I'll have to ask fawther."
11 Lots of visitors today.
12 Nothing doing. Except handing out five bucks for a sheepskin.
13 Dorm's deserted.
15 Ten more days, and it's good-bye classwork.
16 Birds chirping, leaves on the trees, and Maypoles on Mount Olympus.
17 May Day. Lots of visitors and a fine pageant.
18 Tennis balls are flying everywhere.
19 Last time for fish this year.
20 Athletic Banquet and C. G. A. Dance.
22 Boy! Oh Boy! Exams! Exams! More Exams!
23 Wonder what Heimbach is going to do next year without his June.
24 Fellows, girls, kisses. Sweet sad partings and Au Revoirs.
25 So long underclassmen, go home. Senior Ball and the last school dance for many.
26 Senior Day Ivy Day—and the pranks of Class Night.
27 Alumni Day. Welcome back old grads, it's good to see you again.
28 Baccalaureate Sermon.
29 Commencement and auf Wiedersehen.
"Tout vint a point a qui sait attendre"

TURSE!

GE-NE

KE-E-F-E-R ?

CHARLE-Y'S MAD

WALT

RE-D AND SIS

Subject Index

A

Page

Acknowledgment 184

Alpha Psi Omega 50, 51

B

Band, Maroon and Gold 38, 39

Baseball
- Girls ... 114
- Varsity ... 112, 113

Basketball
- Girls ... 82
- Intramural ... 80
- J. V. ... 60, 61
- Varsity ... 58, 59

"B" Club ... 66, 67

Bloomsburg Players 84, 85

Board of Trustees ... 16

C

Campus Views ... 11, 17, 95, 123, 144, 177, 183

Classes
- Freshman ... 40, 41
- Junior ... 98, 99
- Senior ... 126-183
- Sophomores ... 76, 77

Community Government Association ... 26

Co-operative Teachers ... 24, 25

Cross Country ... 36, 37

D

Day Boys' Association 70, 71

Dedicatee ... 7

Dedication ... 7

F

Faculty ... 17, 23

Fahringer, Rachel ... 44

"Fool, The" ... 86

Football ... 30-35

Foreword ... 6

Fraternities
- Alpha Psi Omega ... 50, 51
- Gamma Theta Upsilon ... 56, 57
- Kappa Delta Pi ... 54, 55
- Phi Sigma Pi ... 52, 53

Freshman Class ... 40, 41

Freshman Roll ... 42, 43

G

Page

Gamma Theta Upsilon ... 56, 57

Geography Society ... 74, 75

Girls' Chorus ... 106, 107

Girls' Basketball ... 82

Girls' Volleyball ... 83

I

Index
- Subjects ... 204
- Personal ... 205

Intramural Basketball ... 80

Intramural Volleyball ... 81

J

Junior Chamber of Commerce ... 72, 73

Junior Class ... 98, 99

Junior Class Roll ... 100, 105

J. V. Basketball ... 60, 61

K

Kappa Delta Pi ... 54, 55

Kiwanis-Rotary Night ... 92

M

Maroon and Gold ... 118, 119

Maroon and Gold Band ... 38, 39

Maroon and Gold Symphony Orchestra ... 90, 91

Men's Glee Club ... 108, 109

Messages
- Haas, Dr. ... 13
- Kehr, Dean ... 15
- Koch, Dean ... 15
- Sutliff, Dean ... 14

Music Organizations
- Band ... 38, 39
- Chorus, Girls' ... 106, 107
- Glee Club, Men's ... 108, 109
- Orchestra, Symphony ... 90, 91

O

Obiter ... 116, 117

Officers
- Day Boys ... 29
- Day Girls ... 28
- Freshman ... 40, 41
- Junior ... 98, 99
- North Hall ... 29
- Senior ... 126
- Sophomore ... 76, 77
- Waller Hall ... 28

Orchestra, Maroon and Gold Symphony ... 90, 91

P

Page

Personal Index ... 205

Phi Sigma Pi ... 52, 53

Play
- "The Fool" ... 86
- "The Whiteheaded Boy" ... 87

Play Tournament
- Bloomsburg Players ... 97
- High School ... 88, 89

Poems
- Fall ... 11
- Spring ... 95
- Summer ... 123
- Winter ... 47

Publications
- Maroon and Gold ... 118, 119
- Obiter ... 116, 117

R

Recital, Department of Music 115

Rural Life Club ... 68, 69

S

Senior Advisors ... 125

Senior Class ... 126-183

Senior Officers ... 126

Snapshots ... 12, 48, 96, 120, 124, 186, 203

Sophomore Class ... 76, 77

Sophomore Roll ... 78, 79

Subject Index ... 204

T

Tennis ... 111

Track ... 110

V

Volleyball
- Girls ... 83
- Intramural ... 81

W

"Whiteheaded Boy, The" ... 87

Y

Y. M. C. A. ... 62, 63

Y. W. C. A. ... 64, 65

Personal Index

A

Page

Abbett, Robert D. ... 40, 73
Acker, Priscilla T. 67, 75, 87, 98
Ackerman, Laureen M.... 69, 178
Ahearn, Mary C..... 146
Albertson, Catherine M..... 91
Allen, M. Bethia..... 178
Anderson, Ellen C..... 73, 76
*Andruss, H. A..... 17, 73
Appleman, Ruth T
27, 28, 55, 117, 127
Arcus, Ida 55
Arey, Joseph R..... 69, 178
Artman, Charles 53
Artman, C. Homer..... 69
Artman, William Edgar
27, 53, 55, 57, 58, 63, 71
85, 119, 127
Ashworth, Elbert W..... 57, 109
Askins, Laura Ruth..... 40, 73
Astleford, Bertha E.. 85, 107, 146
Aten, Woodrow W..... 71, 99
Austin, Anna F..... 158
Auten, Mildred E..... 40

B

*Baker, Mrs. Lucile J..... 17
Bakey, Gladys L.... 28, 40, 107
Balchunas, Leonard . 11, 71
Bala, Joseph F.... .. 11, 71
Ballamy, Marion E..... 40
Bangs, Donald E..... 71
Barba, Luciel Thalia
55, 63, 98, 107, 119
Bardo, Zela N.....55, 57, 75, 127
Baron, Eleanor J..... 40
Barrall, Alice L..... 158
Bartish, Helen M..... 40, 173
Baum, Edward H..... 37
Bayliff, Nora M..... 73, 98
Beagle, Thomas H..... 109, 127
Beck, Melba C.
55, 57, 67, 75, 85, 119, 128
Beck, John T..... 31, 61, 85, 192
Beck, Rachel D..... 40, 77
Bedloe, Alma S..... 146
Beierschmitt, Mary T 85, 86, 107
Belles, Mabel Frances..... 158
Benscoter, Eleanor E.... 67, 178
Berger, Mae E..... 98
Berninger, Dorothy R 158
Berninger, Howard R.
39, 71, 126, 128
Berriman, Martha E. 159
Betterly, Mary E.
51, 67, 85, 86, 117, 128
Bevilacqua, Howard P.... 11, 85
Bifetti, Lucy F..... 107, 146
Bittenbender, James R
39, 91, 109
Bixler, Homer S..... 159
Bixler, Mildred P..... 159
Blackburn, Charles E. 58, 77, 112
Blain, Arden H..... 71, 73
Blaine, Margaret E..... 40
Blair, Edith M 67, 73, 98
Bohr, P. Edward..... 159
*Booth, Thornley 17, 112
Borsi, Tosca M..... 67, 147
Bowman, Genevieve P..... 76
Boylan, James A..... 34, 160
Boylan, John I..... 31, 63, 160
Boyle, Elizabeth T..... 147
Bray, Helen G..... 76
Bredbenner, Thelma A..... 76
Brewington, Woodrow G.. 73, 99
Breya, Anna M..... .. 40, 107
Brislin, K. Louise.. . . 160
Brown, Bob 111
Brown, Violet V..... 40
Brueckmann, J. George.. 55, 143
*Buchheit, George C. 17, 27, 34, 58
Buckley, Mary L..... 147
Buckley, Maxine F..... 40, 73
Buranich, Irene 40

*Faculty

Page

Burke, Elynor G 85, 107, 147, 160
Busch, Mildred A 57, 67, 75, 128
Butler, John J.. .... 63, 75, 77
Byerly, Florence M..... 69, 179
Byers, Chester W..... 129

C

*Campbell, Maude 17
Carl, Mary M..... 148
*Carpenter, Harriet 55, 57
*Carpenter, Helen F..... 17
*Cathcart, Blanche 17, 65
Chalfant, Elizabeth M.... 85, 86
Carrol, Anthony F..... 161
Chesney, Walter S 73, 112
Chudzinski, Frank J 63, 99
Clapp, Eleanor B..... 85
*Clark, Robert E..... 17
Cohen, Samuel
41, 61, 63, 71, 85, 109
Connors, Dorothy A..... 148
Conrad, Roberta C..... 40
Conte, Anthony E.... 63, 77, 109
Coursen, Thomas S.
31, 34, 51, 53, 85, 86, 129, 186
Cox, Charles N 109, 129
Creasy, Edwin R. ... 63, 77, 109
Creasy, William...53, 71, 91, 109
Creveling, Edna G.... 67, 75, 129
Crispell, Ella E..... 38
Crispell, Letha 40
Criswell, Dorothy A..... 148
Cross, Louise 40
Cullen, James Gordon
71, 73, 85, 86, 109, 130
Curwood, Bernice J.....85, 98
Cuthbert, Bernice E..... 130
Czarnecki, Felicia M..... 107

D

Daguell, Esther 98
Danowsky, Harold M 69, 110, 179
Davis, Albert R..... 39, 63, 161
Davis, Joseph P . 31, 35, 161, 186
Davis, Thomas F.
27, 51, 75, 77, 85, 86
Dean, Rita A..... 161
DeFrain, Marion 69, 179
DellaCrose, Genero C.... 71, 99
DeMott, Howard E. 29, 71, 76, 77
Deppe, Mildred E..... 76, 91
Deppen, Helen K 130
Deppen, John S..... ..... 73, 77
Dermody, Gertrude E.... 40, 73
Derr, Wallace E...57, 71, 75, 130
Dewald, Mary 98, 107
*Dilks, Edith 18
Dixon, Joseph 31
Dixon, Rose A 40, 107
Donaldson, Margaret E..... 148
Donnelly, Mary Clare..... 73
Doyle, Edward F..... 110
Drennan, John J 162
Dry, Bennett C.
39, 71, 77, 112, 113
DuBois, Grace A..... 55, 75, 131
Dunkelberger, Madalyn C.
28, 55, 98, 107
Dutchak, Longina 149
Dymond, Frances E..... 162

E

Early, John A..... 37, 63, 162
Earp, Thelma L.. . ... 40, 73
Edwards, Inez E. 162
Edwards, Maude Mae.... 73, 98
*Eismann, Ruth A..... 18
Elder, Philip I. 31, 61
Ellis, Robert I..... 58
Eltringham, Edith 40

Page

Enders, Ruth L.. ... 149
*Englehart, Nevin 23
Engle, Marion M..... 40
Enterline, Charles D..... 71, 75
Eroh, Miriam G..... 55, 98, 119
Erwin, Anna 55
Evangelista, Laurence C.
29, 85, 99
Evans, Esther N.. 55, 85, 98, 107
Evans, Frances L.
27, 51, 55, 86, 131
Evans, Ralph F..... 85, 86, 131
Evans, Thelma F..... 65, 163
Eyer, Jean M..... 67, 85, 98

F

Fahringer, Rachel A..... 40, 44
Fauth, Howard 62, 73, 77
*Fenstemaker, Howard F.
18, 91, 125
Fink, Mary J..... 40
*Fisher, John J..... 18
Fisher, Sarah E..... 69, 179
Flanagan, Ruth R 73, 76
Fleming, Eugene..... 40, 41, 71
Foote, Grace E.... 51, 85, 86, 107
Ford, Mildred M 76
*Forney, William C..... 18
Foust, David W..... 75
Foust, Lauretta M.... 28, 65, 76
Fowler, Fred W 71, 131
Fowler, Ruth P..... 163
Francis, Margaret J.
85, 98, 107, 120
Frederick, Leila Irene.... 73, 76
Frey, Helen I..... 67, 73, 76
Fries, Evelyn 40
Furman, Mary E. 65, 69, 117, 180

G

Gallagher, Catherine A..... 163
Garman, Roy S.... 39, 91, 99, 109
*Garrison, Anna 18
Garrison, Blanche
28, 67, 76, 107, 119
Gass, Larue Elthea..... 180
Gearhart, Anna M 149
Gemberling, Violet C.... 69, 149
Gennaria, James A 39, 75, 99, 111
George, Anna 55
Getz, Karl L..... 39, 91, 109, 132
Giannini, Alda M..... 67, 163
Gilchrist, Lucille M..... 73, 76
Gilmore, Alice 67, 76, 107
Gilmore, Dorothy E..... 107, 132
Glessner, Agnes M..... 150
Golder, Rosebud L..... 76
Good, June R..... 65, 150
Greco, Frank J 71, 117, 113
Green, Samuel 39, 86
Gress, John J.... 71, 77, 109, 119
Gribbin, Joseph F.
55, 73, 99, 112, 118, 119
Griffith, Dilys E..... 107, 150
Griffiths, Thomas J.. 34, 117, 132

H

*Haas, Francis B..... 13, 18
Hagenbuch, Jay 63, 69
Halkowicz, Pearl L..... 164
Harrison, Arthur H
31, 35, 164, 186
Harter, Betty 40, 73
Harter, Gerald C..... 31, 61
*Hartline, D. S..... 18
Hartline, Florence S..... 40, 91
Hartman, Elwood H..... 73
Hartman, Thomas G.
29, 55, 71, 112, 126, 132
Hartman, Vida Helen.... 75, 133

Personal Index—Continued

Page

Hartzel, James W ... 143
Harvey, Charles Reynold, 71, 99
Hausch, Adelaide C ... 67, 164
*Hausknecht, C. M ... 23
Hawk, Margaret M ... 107
Hawk, Robert ... 63, 109
*Hayden, Mary T ... 19
Hayes, Albert A ... 171
*Hazen, Edna J ... 19, 55
Heckman, Phyllis B ... 40, 73
Heimbach, Stanley P.
53, 62, 77, 109
Heiser, Evelyn M ... 69, 180
Heller, Dorothy N ... 164
Henrie, Harold C ... 39, 73, 77, 91
Henry, Lorraine W ... 65, 98, 107
Hensley, Charles F.
26, 27, 53, 55, 57, 71, 133, 203
Herman, Alice M ... 150
Hewitt, Dorothy M ... 151
Hidlay, Clarissa B ... 133
Higgins, Jeanne P ... 28, 40
Higgins, Nan C ... 151
Hileman, Dorothy E ... 145
Hill, Janette ... 40
Hinckley, James L ... 133
Hiney, Walter G.
71, 91, 99, 109, 119
Hinkel, Marion ... 28, 73, 98, 107
Hirleman, Malcolm H ... 71
Hirsch, Irene E ... 85, 86, 107, 151
Hochberg, Charlotte
65, 76, 107, 119
Hoffman, Kathleen ... 55, 57
*Hoke, Margaret R ... 19
Hollenbaugh, Mildred ... 73, 76
Homiak, Anna M ... 151
Hornberger, Gertie R ... 152
Hornung, Alice U ... 107, 152
Houser, Creda F ... 165
Houser, Pauline M ... 40
Howell, Thomas J ... 61
Hower, Wilbur L. 71, 109, 111, 134
Hudock, Frank ... 63
Hummel, Agnes M ... 69
Hummel, Bessie M ... 165
Hummel, Woodrow W.
27, 29, 39, 55, 57, 71, 75
116, 134
Hutton, Robert M ... 75, 99

J

Jackson, Ruth L ... 67, 165
Jaffin, Fred Theodore
26, 27, 31, 53, 58, 99
James, Elvira J ... 73, 76, 119
James, Sarah ... 40
James, William L.
53, 55, 117, 134, 186
Jenkins, Iva C.
27, 28, 85, 107, 131, 152
Jenkins, Mary L ... 65
John, Kathryn B ... 40, 85, 107
*Johnston, Alice ... 19, 51, 85
Johnson, Anna E ... 40
Johnson, Delmar ... 41, 71
Johnson, Dorothy K ... 40
Jones, Aldwin 31, 35, 53, 135, 180
Jones, Daniel J. ... 41, 71
Jones, Marjorie L ... 165

K

Kafelonski, Bernard J.
58, 77, 112, 113
Kafka, Albert J ... 135
Karnes, James E ... 37, 71
Karshner, William A ... 71, 85
Kealy, Alice M ... 40
Keefer, Eugene M
69, 110, 181, 203
Keefer, Hazel F ... 145
Keeler, Ronald F ... 75, 99, 119
Keeney, Richard S ... 41, 71, 73
Kehler, Deborah H ... 40

*Kehr, Marguerite W ... 15, 19, 27
*Keller, George J ... 19
*Keller, Mrs. Etta H ... 19, 55
Kelley, Laura G.
26, 27, 65, 67, 117, 135
Kelly, James J ... 61, 110
Kelly, Rostrand D 27, 51, 77, 86
Kessler, George E ... 41, 63, 75
Kester, W. Fred, 39, 71, 109, 135
Kilker, Patrick J ... 41
Kimbel, Alice C ... 107
Kimbel, Arleen T ... 85, 107
Kingsbury, Sheldon C ... 109, 136
Kirticklis, Matilda M 40, 73, 107
Kitch, Clyde C ... 31, 77
Kitchen, A. Hower ... 73, 97, 112
Kitchener, Rosina ... 73, 76
Kline, Gilbert L ... 31, 71
*Kline, Maude C ... 19
Klingerman, Eleanor E ... 73, 98
Knauss, Thelma I.
55, 73, 98, 99, 107, 119
Knerr, Arthur J.
53, 63, 73, 99, 110, 117
Knoll, Paul ... 55
Knorr, John Wesley
73, 76, 77, 109
*Koch, John C ... 15, 20, 27, 63, 111
Kokora, Julia D ... 40
Koropchak, Roman D ... 71, 166
Kostenbauder, Blanche I ... 98
Kostos, Frank C ... 31, 35, 61
Krauss, Eva C ... 145
Krauss, Milton L ... 136
Krauss, Sam ... 111
Kreischer, Catharine C ... 166
Kreitzer, Howard M ... 117
Krepich, I. John
73, 85, 86, 99, 109
Kressler, Martha L ... 166
Kritzberger, Walter M.
53, 166, 186
Krumanocker, Elizabeth
55, 67, 98, 107
Kudgus, Alexander P.
37, 41, 61, 73
Kuhn, Mary C ... 40, 41, 73
*Kulp, Matilda G ... 20

L

LaBrutto, Santina F ... 76
Laird, Olwyn K ... 85, 98
Lamoreaux, Edna ... 167
Landis, Emily A
55, 65, 67, 73, 119, 143
Larish, Joseph L ... 37, 181
Latorre, Helen F ... 40, 73
Laubach, Lois E ... 167
Lawrence, Beulah M ... 69
Lawson, Lois
55, 57, 67, 85, 119, 136
*Lawson, Miriam ... 57
Layaou, Adeline M ... 107
Leiser, Anna Mary ... 167
Lentz, Sarah E ... 55, 85, 86, 98
Lesser, Ruth M ... 152
Letterman, William ... 136
LeVan, Celia A ... 40, 119
Lewis, Dorothy L ... 28, 85, 153
Lewis, Jane Elizabeth ... 40
Lewis, John V ... 137
Line, Ernest E ... 31, 186
Lipizer, Maurice H ... 71, 137
Litwhiler, Woodrow ... 31, 39
Litzenberger, Frances ... 153
Long, Pauline M ... 167
Losch, Miriam F ... 40
Lyons, Lula L ... 76

M

McAlla, Marjorie ... 40
*McCammon, Lucy ... 20, 67
McCawley, Mary G.
28, 35, 67, 107, 137
McCracken, Ralph A ... 41, 71

McCrea, Elizabeth ... 85
McGinley, Anna M ... 153
McGlynn, Catherine ... 40
McGrew, John G ... 79
McHugh, John F.
53, 58, 59, 71, 112, 126, 168
McKechnie, Elmer J.
39, 77, 91, 109, 119
MacAlister, Erdeen M ... 107
Makowski, Albert A ... 39, 91, 109
Malkames, Emily A ... 153
Malone, Daniel J ... 58, 59, 137
Maloney, Mary ... 154
Mantz, Mae S ... 65, 168
Marcinkavicz, Stanley A. 41, 73
Markovich, Josephine A ... 168
Marr, Martha F ... 168
Marshman, Althine R ... 98
*Mason, Pearl L ... 20, 65
Matha, Georgia ... 67, 73, 98
*Maupin, Nell ... 20
Maust, Ruth E ... 76, 107
Mayer, Alfred D ... 41, 63, 85
Meade, Margaret R ... 40
Mendenhall, Unora ... 76
Menges, Calvin W ... 71, 110, 180
Mensch, June R
28, 55, 57, 67, 85, 117, 138
Mericle, Mervin ... 31, 61
Mericle, Veda ... 75
Merrill, Kenneth C ... 41, 85, 109
Metz, Adelle A ... 67, 73, 98, 119
Michael, Charles ... 41, 63, 85, 109
Micklick, Anna ... 73
Miller, Alfred ... 53, 73, 91, 109
Miller, Amos G ... 116, 169
*Miller, Mrs. John K ... 20
Miller, Isaac Kerr ... 99
Minier, Helen E ... 40
Moleski, Walter E ... 31, 71
Monaghan, Anne E ... 169
Moore, Gerald R ... 85, 111
*Moore, Harriett M ... 20, 109
Morgan, Forrest R ... 75, 169
Morgan, Harold ... 112
Morgan, Robert P ... 39
Morgan, William L ... 41, 85
Morgis, Genevieve 67, 73, 98, 107
Morris, Joy K ... 40, 85
Moss, Dorothy ... 67, 98
Moyer, Erma M ... 73, 76
Moyer, Mary K ... 28, 119, 154
*Moyer, S. Mabel ... 20
Munson, Chas. A ... 109
Munson, Joy Iva ... 55
*Murray, Lillian ... 21
*Murphey, Marjorie ... 21
*Murphy, Marguerite ... 21
Murzenski, Sabina C ... 169
Musgrave, Claire Mildred ... 170
Myers, Naomi ... 76

N

Naples, Mary ... 154
Nans, Irene A ... 117, 119, 138
Neiss, Martina E ... 154
*Nelson, E. H ... 21, 125
Nelson, Marie ... 57
Newman, Phyllis E ... 155
Nichols, Janice ... 40
*North, Thomas P. 21, 53, 125, 186
Northup, Anna ... 40
Novak, Bruno A ... 31, 77, 112
Nyhart, Frederick ... 71, 77

O

O'Brien, Harold J.
51, 77, 85, 86, 109
O'Hora, Margaret M.
67, 98, 99, 119
Olash, Matilda E ... 170
Osborne, Charlotte
55, 67, 117, 119, 135

*Faculty

Personal Index—Continued

P

Page

Pack, Josephine 107, 170
Parker, Robert B. 53, 109, 111, 138
Parr, Allen W. 71, 181
Partridge, John 29, 71, 99
*Patterson, Jessie A.. 21, 107, 125
Paulus, Charles 33, 139
Pavlik, Mary 170
Peifer, Mark.. 39, 55, 91, 98, 99
Petrilla, Stephen. 63, 71, 109, 171
Petro, Andrew P. 71, 171
Pfeiffer, Adeline M. 65, 76
Phillips, Dorothy M. 40
Phillips, Edward R. 41, 58
Phillips, Jean A. 40, 107
Piatkowski, Florence 40
Piatt, Lawrence... 39, 73, 77, 119
Pieri, Florence C. 73, 98
Potter, Lenore D.... 85, 126, 155
Potson, Andrew D.... 39, 71, 171
Potter, Miles B. 31, 35, 53, 110, 117, 139
Pregmon, Olga 40
Prokopchak, Michael.. 27, 63, 186
Pyle, Marian C. 144

Q

Quick, Mildred M. 55, 73, 85, 98

R

Radel, L. Grace. 171
*Ranson, Ethel..... 7, 21, 28, 55
*Reams, E. A. 21, 53, 63
Reed, Pierce M. 41, 71
Reed, William 58, 77, 109
Reedy, Jeanne M. 40, 73
Reiner, Erma M 40
Rembis, Anna A. 172
Reng, Pauline E... 26, 27, 55, 139
*Rhodes, Earl N. 22, 27, 53
Rhodes, Luther V. 41, 75
*Rich, Bertha 22
*Richards, Helen 22
Richards, Joseph 41, 85
Riggs, Carl G. 53, 55, 116, 139, 186
Rinard, Gladys M. 40
Rinker, George 110, 120
Risne, Marymth 51, 85, 86
Rishel, Helen D. 85
Ritter, Gladys A. 40
Roan, Arden B. 27, 37, 41, 53, 71, 99
*Robbins, D. H. 22, 69
Robenolt, Lillian V. 40, 107
Roberts, Kenneth A.. 63, 71, 182
Robinholt, Flora A 76
*Roe, Mary Elizabeth.. 22, 27, 28
Rokosz, Charles W. 172
Rompalo, Frank A. 31, 61
Rough, Isabell 172
Rovenolt, Charles S. 71, 140
Rovenolt, Nevin W.. 71, 122, 182
Row, Elizabeth.... 27, 76, 77, 119
Rowland, Robert J. 41
Rudowski, Nicholas. 110, 112, 113
Ruckle, A. Donald 31, 71, 73, 99
Runyan, Dorothy G. 98
*Russell, H. Harrison 22, 55, 57, 75
Ryan, Anna M. 67, 98

S

Sacus, Samuel J. 31, 35, 53, 63, 172
Sallitt, Daniel C. 31, 63, 77, 85, 186

Page

Sandbrook, Margaret R.. 107, 173
Savage, Pearl L. 73, 98, 119
Savage, Robert W. 41, 71
Scheib, Irvin 41
Schild, Dorothy 85, 155
Schlotterbeck, Clayton... 71, 109
Schnure, Sarah E. 69
Schubert, Margaret... 40, 41, 73
Schuyler, Mary 55, 57, 65, 67, 75, 145
Sell, Francis 36, 37, 63, 73, 77, 110, 186
Semic, Dorothy A. 73
Shakofski, Anthony J. 61, 77, 112
Shanno, Alice J. 155
Shannon, Louise Eleanor. 76, 107
Shantz, Mary 40
*Shaw, Ethel 22
Shedd, Edward 110
Shelhamer, Carmer P. 53, 99, 112, 113
Shellenberger, John 85, 86, 91, 99, 109
Shepela, Alex 57, 58, 59, 140
Shiner, Mildred M. 40
Shipman, Louise A. 28, 173
*Shortes, S. I. 22
Shuman, Freda H 73, 98
Sibley, Richard 55
Siegelmann, Clara 98
Sites, Margaret M. 107, 173
Slater, Clarence S. 29, 63, 73, 77
Smack, Loretta 98
Smith, Evelyn 85, 173
Smith, Jean 28
Smith, Martha 73, 76
Smith, Richard 85, 86
Snyder, Arthur 140
Snyder, Violet 156
Sonnenberg, Fred 41, 63
Sopchak, Michael 31
Spotts, Harriet 67, 73, 98
*Stanton, Ermine 23
Stahl, Mary A. 156
Stephens, Esther M 40
Sterling, Wilson 41, 71
Stewart, Walter 110
Stier, Walter H. 53, 109, 117, 140, 203
Strausser, Stanley C 71, 141
Strien, Gertrude C. 27, 85, 107, 174
Strouse, W. George 69, 71, 110, 182
Strunk, Catherine C.. 174
Stryjak, Raymond .. 71, 85, 174
Stush, John J 63, 174
Styer, Harriet A. 107, 175
Sutliff, Harriet 27, 51, 55, 85, 86, 98, 107
*Sutliff, Dean W. B. 23, 27, 53, 55
Swalinski, Aleksander 31, 34, 175
Swartwood, Grace 40
Swope, Eleanor M. 40, 91

T

Tannery, Gertrude M ... 98, 107
Taylor, Mary 73, 98
Thomas, Glenn 71, 75
Thomas, Emma J. 175
Thomas, Emmanuel M. 109
Thompson, William H. 51, 85, 99, 109
Thornton, Andrew J. 41, 73
Timbrell, Edna Louise..... 175
Timbrell, John 117, 141
Tricoskie, Cecilia 40
Troy, Clair 71, 141
*Turner, Rachel S. 23, 55
Turnow, William F. 63, 75
Turse, Rocco 31, 99, 203

U

Page

Utz, John W.. ..... 63, 73, 77

V

Valente, Ernest J.. 53, 58, 99, 112
Vandling, Alfred L. 53, 55, 57, 71, 98, 99, 116, 119
VanHorn, Marion 67, 69, 182
VanSickle, Robert H. 99
Veale, Ellen 98
Verhovshek, Anthony J. 37, 41, 73
Vinisky, Francis V. 41, 73

W

Wagner, Edna M 156
Wagner, Emily D. 85, 156
Waite, Howard 39, 41, 63, 73, 91
*Ward, Irma 23
Wary, Amelia 176
Watkins, Warren W. 71, 109, 112, 183
Welliver, Ruth K. 73, 98
Wenner, Kathryn E. 157
Wertman, Kathryn Mae..... 49
Whitenight, Theodore..... 141
Wildoner, Mary Louise.. 85, 157
Wilkinson, Lorene G.... 117, 176
Wilkinson, Marie Goldie..... 40
Williams, Edward 63, 176
Williams, James H. 31, 34, 109, 142
Williams, Sarah Arline..... 176
Williams, William C 41, 63
*Wilson, Samuel L.... ... 23, 55
Wilt, Viola V. 40
Wojcik, Frank 75
Wojcik, Mervin G. 77
Wolfe, Dorothy 40
Wolfe, M. Helen... 57, 107, 142
Wolfe, Margaret A. 40
Wolfson, Gerald..... 63, 71, 77
Woolcock, Gerald M... 71
*Woolworth, Grace 23
Worrall, Grace 38, 65, 157
Wozney, Stephen A 31, 112
Wright, Anna Mae..... 107, 157

Y

Yale, Kathryn E. 40
Yaretski, Walter H 58, 85, 112, 142
Yeager, John 39, 91
Yeager, Louise 28, 73, 98
Yeany, Louise C. 73
Yeany, Vivian A 67, 73, 107, 117, 144
Young, Bernard J. 37, 41
Young, William H .. 27, 29, 186
Yozviak, Leo V. 29, 31, 34, 53, 58, 59, 85, 86, 142, 186
Yurgel, John 31, 41, 73

Z

Zadra, Frank 39, 177
Zubris, Frank S..... 75, 77, 110
Zukauskas, Ella E. 85, 119

*Faculty

WE have finished our course at Bloomsburg and take with us only in proportion to what we have given. Now, we go out as guides, leaders of Youth. What we are and what we will be depends on the way in which we solve life's problems as they come. In like manner, how much we do of good for the Youth placed in our care is concurrent with how much of that problem solving ability we develop in them.

May this book, then, ever remind us of this most sacred privilege, ours by virtue of America's confidence in us, a confidence great enough to have hung thereby the future of her citizens, and by that token that of her very self, her Democratic Government.

BLOOMSBURG UNIVERSITY
3 2404 00421768 9

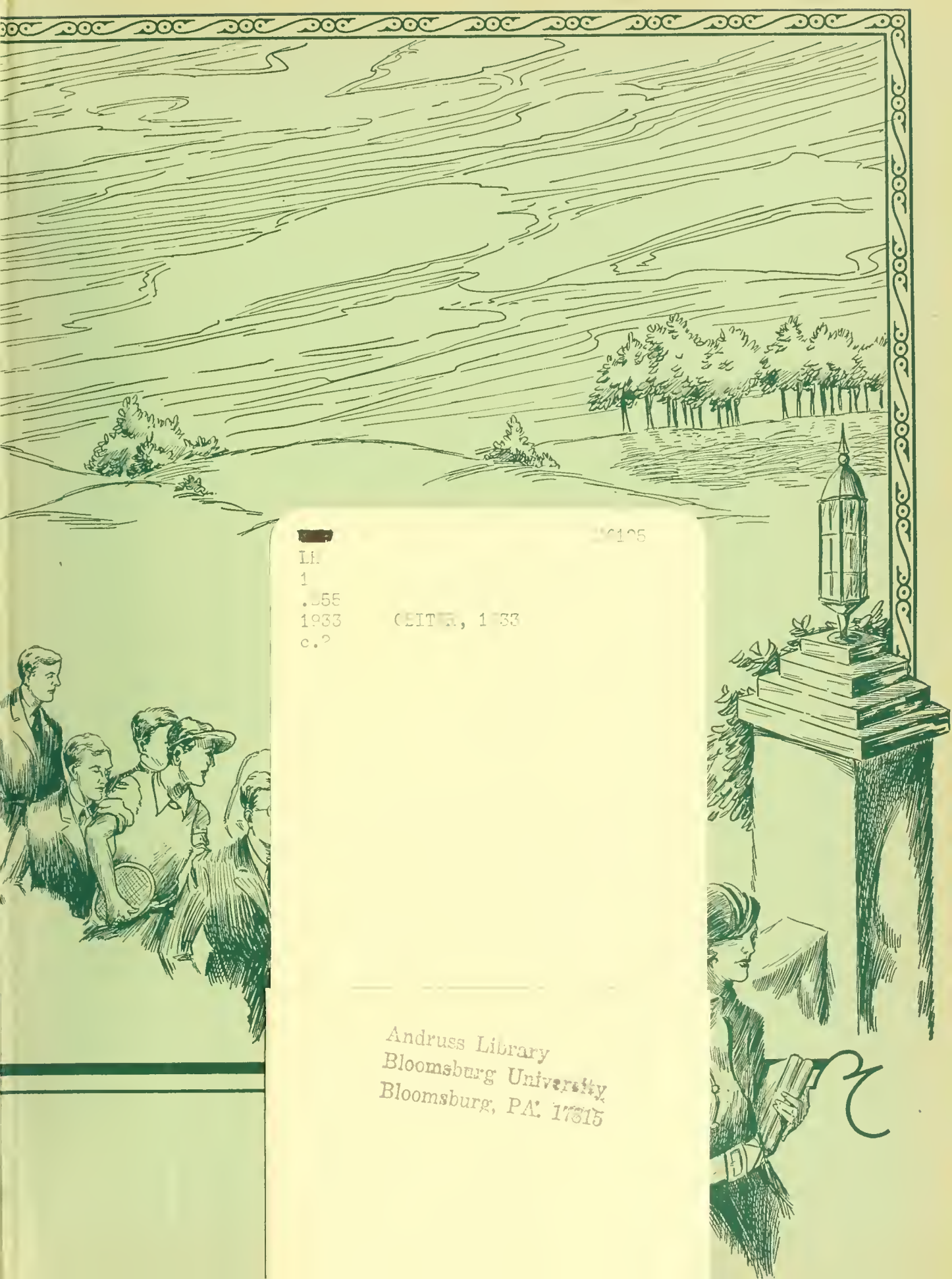

[redacted] 6105
LH
1
.S55
1933 CEITER, 1933
c.2

Andruss Library
Bloomsburg University
Bloomsburg, PA. 17815

LH
1
.B55
1933
c.2